

ANNUAL STATEMENT
OF THE
RED MOUNTAIN CASUALTY
INSURANCE COMPANY, INC.

Of
BIRMINGHAM
in the state of AL

to the Insurance Department
of the State of

For the Year Ended
December 31, 2005

2005



ANNUAL STATEMENT

For the Year Ended December 31, 2005
of the Condition and Affairs of the

RED MOUNTAIN CASUALTY INSURANCE COMPANY, INC.

NAIC Group Code.....2698, 2698 (Current Period) (Prior Period)	NAIC Company Code..... 10179	Employer's ID Number..... 36-3990058
Organized under the Laws of AL	State of Domicile or Port of Entry AL	Country of Domicile US
Incorporated/Organized..... December 5, 1994	Commenced Business..... December 5, 1994	
Statutory Home Office	100 BROOKWOOD PLACE... BIRMINGHAM AL 35209 <i>(Street and Number) (City or Town, State and Zip Code)</i>	
Main Administrative Office	100 BROOKWOOD PLACE... BIRMINGHAM AL 35209 <i>(Street and Number) (City or Town, State and Zip Code)</i>	205-445-2600 <i>(Area Code) (Telephone Number)</i>
Mail Address	100 BROOKWOOD PLACE... BIRMINGHAM AL 35209 <i>(Street and Number or P. O. Box) (City or Town, State and Zip Code)</i>	
Primary Location of Books and Records	100 BROOKWOOD PLACE... BIRMINGHAM AL 35209 <i>(Street and Number) (City or Town, State and Zip Code)</i>	205-877-4400 <i>(Area Code) (Telephone Number)</i>
Internet Website Address	proassurance.com	
Statutory Statement Contact	PHILIP NEWTON LEWIS <i>(Name)</i> plewis@proassurance.com <i>(E-Mail Address)</i>	205-445-2665 <i>(Area Code) (Telephone Number) (Extension)</i> 205-868-4025 <i>(Fax Number)</i>
Policyowner Relations Contact	100 BROOKWOOD PLACE... BIRMINGHAM AL 35209 <i>(Street and Number) (City or Town, State and Zip Code)</i>	205-445-2600 <i>(Area Code) (Telephone Number) (Extension)</i>

OFFICERS

Name	Title	Name	Title
1. HOWARD HARLEY FRIEDMAN #	PRESIDENT	2. KATHRYN ANNE NEVILLE	SECRETARY
3. JAMES JOSEPH MORELLO	TREASURER	4.	

OTHER

DARRYL KEITH THOMAS	VICE PRESIDENT	HAYES VANCE WHITESIDE	VICE PRESIDENT
DESMOND PATRICK O'DOHERTY	VICE PRESIDENT, MANAGING DIRECTOR	HOWARD HARLEY FRIEDMAN #	CHIEF UNDERWRITING OFFICER
DARRYL KEITH THOMAS #	CHIEF CLAIMS OFFICER		

DIRECTORS OR TRUSTEES

VICTOR THOMAS ADAMO	PAUL RICHARD BUTRUS #	AUBREY DERRILL CROWE	HOWARD HARLEY FRIEDMAN
EDWARD LEWIS RAND, JR. #	DARRYL KEITH THOMAS		

State of..... ALABAMA
County of..... JEFFERSON

The officers of this reporting entity being duly sworn, each depose and say that they are the described officers of said reporting entity, and that on the reporting period stated above, all of the herein described assets were the absolute property of the said reporting entity, free and clear from any liens or claims thereon, except as herein stated, and that this statement, together with related exhibits, schedules and explanations therein contained, annexed or referred to, is a full and true statement of all the assets and liabilities and of the condition and affairs of the said reporting entity as of the reporting period stated above, and of its income and deductions therefrom for the period ended, and have been completed in accordance with the NAIC *Annual Statement Instructions and Accounting Practices and Procedures* manual except to the extent that: (1) state law may differ; or, (2) that state rules or regulations require differences in reporting not related to accounting practices and procedures, according to the best of their information, knowledge and belief, respectively. Furthermore, the scope of this attestation by the described officers also includes the related corresponding electronic filing with the NAIC, when required, that is an exact copy of the enclosed statement (except for formatting differences due to electronic filing). The electronic filing may be requested by various regulators in lieu of or in addition to the enclosed statement.

_____ (Signature) HOWARD HARLEY FRIEDMAN 1. (Printed Name) PRESIDENT (Title)	_____ (Signature) KATHRYN ANNE NEVILLE 2. (Printed Name) SECRETARY (Title)	_____ (Signature) JAMES JOSEPH MORELLO 3. (Printed Name) TREASURER (Title)
---	---	---

Subscribed and sworn to before me

This _____ day of _____

a. Is this an original filing? Yes [X] No []

b. If no

1. State the amendment number _____
2. Date filed _____
3. Number of pages attached _____

ASSETS

	Current Year			Prior Year
	1 Assets	2 Nonadmitted Assets	3 Net Admitted Assets (Cols. 1 - 2)	4 Net Admitted Assets
1. Bonds (Schedule D).....	62,289,016		62,289,016	46,959,504
2. Stocks (Schedule D):				
2.1 Preferred stocks.....			0	
2.2 Common stocks.....			0	
3. Mortgage loans on real estate (Schedule B):				
3.1 First liens.....			0	
3.2 Other than first liens.....			0	
4. Real estate (Schedule A):				
4.1 Properties occupied by the company (less \$.....0 encumbrances).....			0	
4.2 Properties held for the production of income (less \$.....0 encumbrances).....			0	
4.3 Properties held for sale (less \$.....0 encumbrances).....			0	
5. Cash (\$.....(27,211), Sch. E-Part 1), cash equivalents (\$.....926,000, Sch. E-Part 2) and short-term investments (\$.....642,030, Sch. DA).....	1,540,819		1,540,819	2,411,619
6. Contract loans (including \$.....0 premium notes).....			0	
7. Other invested assets (Schedule BA).....			0	
8. Receivables for securities.....			0	
9. Aggregate write-ins for invested assets.....	0	0	0	0
10. Subtotals, cash and invested assets (Lines 1 to 9).....	63,829,835	0	63,829,835	49,371,123
11. Title plants less \$.....0 charged off (for Title insurers only).....			0	
12. Investment income due and accrued.....	557,634		557,634	429,991
13. Premiums and considerations:				
13.1 Uncollected premiums and agents' balances in course of collection.....	494,327	900	493,427	14,524
13.2 Deferred premiums, agents' balances and installments booked but deferred and not yet due (including \$.....0 earned but unbilled premiums).....			0	
13.3 Accrued retrospective premiums.....			0	
14. Reinsurance:				
14.1 Amounts recoverable from reinsurers.....	545,479		545,479	21,339
14.2 Funds held by or deposited with reinsured companies.....			0	
14.3 Other amounts receivable under reinsurance contracts.....			0	
15. Amounts receivable relating to uninsured plans.....			0	
16.1 Current federal and foreign income tax recoverable and interest thereon.....			0	
16.2 Net deferred tax asset.....	12,270	8,447	3,823	16,365
17. Guaranty funds receivable or on deposit.....			0	
18. Electronic data processing equipment and software.....			0	
19. Furniture and equipment, including health care delivery assets (\$.....0).....	1,085	1,085	0	
20. Net adjustment in assets and liabilities due to foreign exchange rates.....			0	
21. Receivables from parent, subsidiaries and affiliates.....	500		500	
22. Health care (\$.....0) and other amounts receivable.....			0	
23. Aggregate write-ins for other than invested assets.....	760,079	590	759,489	0
24. Total assets excluding Separate Accounts, Segregated Accounts and Protected Cell Accounts (Lines 10 to 23).....	66,201,209	11,022	66,190,187	49,853,342
25. From Separate Accounts, Segregated Accounts and Protected Cell Accounts.....			0	
26. TOTALS (Lines 24 and 25).....	66,201,209	11,022	66,190,187	49,853,342

DETAILS OF WRITE-INS

0901.....			0	
0902.....			0	
0903.....			0	
0998. Summary of remaining write-ins for Line 9 from overflow page.....	0	0	0	0
0999. Totals (Lines 0901 thru 0903 plus 0998) (Line 9 above).....	0	0	0	0
2301. Fee program receivables.....	759,489		759,489	
2302. Employee Travel Advances.....	590	590	0	
2303.....			0	
2398. Summary of remaining write-ins for Line 23 from overflow page.....	0	0	0	0
2399. Totals (Lines 2301 thru 2303 plus 2398) (Line 23 above).....	760,079	590	759,489	0

RED MOUNTAIN CASUALTY INSURANCE COMPANY, INC.

LIABILITIES, SURPLUS AND OTHER FUNDS

	1 Current Year	2 Prior Year
1. Losses (Part 2A, Line 34, Column 8).....		
2. Reinsurance payable on paid losses and loss adjustment expenses (Schedule F, Part 1, Column 6).....		
3. Loss adjustment expenses (Part 2A, Line 34, Column 9).....	849,999	927,387
4. Commissions payable, contingent commissions and other similar charges.....		118,410
5. Other expenses (excluding taxes, licenses and fees).....	745,648	429,242
6. Taxes, licenses and fees (excluding federal and foreign income taxes).....	29,339	
7.1 Current federal and foreign income taxes (including \$.....0 on realized capital gains (losses)).....	360,620	33,536
7.2 Net deferred tax liability.....		
8. Borrowed money \$.....0 and interest thereon \$.....0.....		
9. Unearned premiums (Part 1A, Line 37, Column 5) (after deducting unearned premiums for ceded reinsurance of \$....6,631,761 and including warranty reserves of \$.....0).....		
10. Advance premiums.....		
11. Dividends declared and unpaid:		
11.1 Stockholders.....		
11.2 Policyholders.....		
12. Ceded reinsurance premiums payable (net of ceding commissions).....	5,662,165	3,603,226
13. Funds held by company under reinsurance treaties (Schedule F, Part 3, Column 19).....	18,531,015	23,520,000
14. Amounts withheld or retained by company for account of others.....	4,621,726	3,695,292
15. Remittances and items not allocated.....		
16. Provision for reinsurance (Schedule F, Part 7).....		
17. Net adjustments in assets and liabilities due to foreign exchange rates.....		
18. Drafts outstanding.....		
19. Payable to parent, subsidiaries and affiliates.....	16,005,395	1,015,038
20. Payable for securities.....		
21. Liability for amounts held under uninsured accident and health plans.....		
22. Capital notes \$.....0 and interest thereon \$.....0.....		
23. Aggregate write-ins for liabilities.....	0	0
24. Total liabilities excluding protected cell liabilities (Lines 1 through 23).....	46,805,907	33,342,131
25. Protected cell liabilities.....		
26. Total liabilities (Lines 24 and 25).....	46,805,907	33,342,131
27. Aggregate write-ins for special surplus funds.....	0	0
28. Common capital stock.....	3,000,000	3,000,000
29. Preferred capital stock.....		
30. Aggregate write-ins for other than special surplus funds.....	0	0
31. Surplus notes.....		
32. Gross paid in and contributed surplus.....	12,466,528	12,466,528
33. Unassigned funds (surplus).....	3,917,752	1,044,683
34. Less treasury stock, at cost:		
34.10.000 shares common (value included in Line 28 \$.....0).....		
34.20.000 shares preferred (value included in Line 29 \$.....0).....		
35. Surplus as regards policyholders (Lines 27 to 33, less 34) (Page 4, Line 39).....	19,384,280	16,511,211
36. TOTALS (Page 2, Line 26, Col. 3).....	66,190,187	49,853,342

DETAILS OF WRITE-INS

2301.		
2302.		
2303.		
2398. Summary of remaining write-ins for Line 23 from overflow page.....	0	0
2399. Totals (Lines 2301 thru 2303 plus 2398) (Line 23 above).....	0	0
2701.		
2702.		
2703.		
2798. Summary of remaining write-ins for Line 27 from overflow page.....	0	0
2799. Totals (Lines 2701 thru 2703 plus 2798) (Line 27 above).....	0	0
3001.		
3002.		
3003.		
3098. Summary of remaining write-ins for Line 30 from overflow page.....	0	0
3099. Totals (Lines 3001 thru 3003 plus 3098) (Line 30 above).....	0	0

STATEMENT OF INCOME

	1 Current Year	2 Prior Year
UNDERWRITING INCOME		
1. Premiums earned (Part 1, Line 34, Column 4).....		
DEDUCTIONS		
2. Losses incurred (Part 2, Line 34, Column 7).....		
3. Loss expenses incurred (Part 3, Line 25, Column 1).....	49,167	232,253
4. Other underwriting expenses incurred (Part 3, Line 25, Column 2).....	(494,167)	(652,327)
5. Aggregate write-ins for underwriting deductions.....	0	0
6. Total underwriting deductions (Lines 2 through 5).....	(445,000)	(420,074)
7. Net income of protected cells.....		
8. Net underwriting gain (loss) (Line 1 minus Line 6 plus Line 7).....	445,000	420,074
INVESTMENT INCOME		
9. Net investment income earned (Exhibit of Net Investment Income, Line 17).....	2,045,232	1,122,732
10. Net realized capital gains (losses) less capital gains tax of \$.....0 (Exhibit of Capital Gains (Losses)).....	(30,108)	14,359
11. Net investment gain (loss) (Lines 9 + 10).....	2,015,124	1,137,091
OTHER INCOME		
12. Net gain (loss) from agents' or premium balances charged off (amount recovered \$.....0 amount charged off \$.....0).....	0	
13. Finance and service charges not included in premiums.....		
14. Aggregate write-ins for miscellaneous income.....	1,629,238	305,175
15. Total other income (Lines 12 through 14).....	1,629,238	305,175
16. Net income before dividends to policyholders, after capital gains tax and before all other federal and foreign income taxes (Lines 8 + 11 + 15).....	4,089,362	1,862,340
17. Dividends to policyholders.....		
18. Net income, after dividends to policyholders, after capital gains tax and before all other federal and foreign income taxes (Line 16 minus Line 17).....	4,089,362	1,862,340
19. Federal and foreign income taxes incurred.....	1,243,548	629,085
20. Net income (Line 18 minus Line 19) (to Line 22).....	2,845,814	1,233,255
CAPITAL AND SURPLUS ACCOUNT		
21. Surplus as regards policyholders, December 31 prior year (Page 4, Line 39, Column 2).....	16,511,211	16,784,915
GAINS AND (LOSSES) IN SURPLUS		
22. Net income (from Line 20).....	2,845,814	1,233,255
23. Net transfers (to) from Protected Cell accounts.....		
24. Change in net unrealized capital gains or (losses) less capital gains tax of \$.....0.....		
25. Change in net unrealized foreign exchange capital gain (loss).....		
26. Change in net deferred income tax.....	(27,847)	10,314
27. Change in nonadmitted assets (Exhibit of Nonadmitted Assets, Line 26 Column 3).....	55,102	(17,273)
28. Change in provision for reinsurance (Page 3, Line 16, Column 2 minus Column 1).....		
29. Change in surplus notes.....		
30. Surplus (contributed to) withdrawn from protected cells.....		
31. Cumulative effect of changes in accounting principles.....		
32. Capital changes:		
32.1 Paid in.....		
32.2 Transferred from surplus (Stock Dividend).....		
32.3 Transferred to surplus.....		
33. Surplus adjustments:		
33.1 Paid in.....		
33.2 Transferred to capital (Stock Dividend).....		
33.3. Transferred from capital.....		
34. Net remittances from or (to) Home Office.....		
35. Dividends to stockholders.....		(1,500,000)
36. Change in treasury stock (Page 3, Lines 34.1 and 34.2, Column 2 minus Column 1).....		
37. Aggregate write-ins for gains and losses in surplus.....	0	0
38. Change in surplus as regards policyholders for the year (Lines 22 through 37).....	2,873,069	(273,704)
39. Surplus as regards policyholders, December 31 current year (Line 21 plus Line 38) (Page 3, Line 35).....	19,384,280	16,511,211

DETAILS OF WRITE-INS

0501.		
0502.		
0503.		
0598. Summary of remaining write-ins for Line 5 from overflow page.....	0	0
0599. Totals (Lines 0501 thru 0503 plus 0598) (Line 5 above).....	0	0
1401. Fee income.....	1,630,257	299,061
1402. Client Risk Survey Income.....	11,500	9,500
1403. Other.....	(12,519)	(3,386)
1498. Summary of remaining write-ins for Line 14 from overflow page.....	0	0
1499. Totals (Lines 1401 thru 1403 plus 1498) (Line 14 above).....	1,629,238	305,175
3701.		
3702.		
3703.		
3798. Summary of remaining write-ins for Line 37 from overflow page.....	0	0
3799. Totals (Lines 3701 thru 3703 plus 3798) (Line 37 above).....	0	0

CASH FLOW

	1 Current Year	2 Prior Year
CASH FROM OPERATIONS		
1. Premiums collected net of reinsurance.....	1,612,695	1,433,804
2. Net investment income.....	2,338,853	1,134,500
3. Miscellaneous income.....	1,629,238	305,175
4. Total (Lines 1 through 3).....	5,580,786	2,873,479
5. Benefit and loss related payments.....	650,694	53,926
6. Net transfers to Separate, Segregated Accounts and Protected Cell Accounts.....		
7. Commissions, expenses paid and aggregate write-ins for deductions.....	(703,924)	(102,964)
8. Dividends paid to policyholders.....		
9. Federal and foreign income taxes paid (recovered) \$.....0 net of tax on capital gains (losses).....	916,464	623,015
10. Total (Lines 5 through 9).....	863,234	573,977
11. Net cash from operations (Line 4 minus Line 10).....	4,717,552	2,299,502
CASH FROM INVESTMENTS		
12. Proceeds from investments sold, matured or repaid:		
12.1 Bonds.....	8,691,853	3,386,754
12.2 Stocks.....		
12.3 Mortgage loans.....		
12.4 Real estate.....		
12.5 Other invested assets.....		
12.6 Net gains or (losses) on cash, cash equivalents and short-term investments.....		
12.7 Miscellaneous proceeds.....		
12.8 Total investment proceeds (Lines 12.1 to 12.7).....	8,691,853	3,386,754
13. Cost of investments acquired (long-term only):		
13.1 Bonds.....	24,455,160	32,297,772
13.2 Stocks.....		
13.3 Mortgage loans.....		
13.4 Real estate.....		
13.5 Other invested assets.....		
13.6 Miscellaneous applications.....		
13.7 Total investments acquired (Lines 13.1 to 13.6).....	24,455,160	32,297,772
14. Net increase (decrease) in contract loans and premium notes.....		
15. Net cash from investments (Line 12.8 minus Lines 13.7 and 14).....	(15,763,307)	(28,911,018)
CASH FROM FINANCING AND MISCELLANEOUS SOURCES		
16. Cash provided (applied):		
16.1 Surplus notes, capital notes.....		
16.2 Capital and paid in surplus, less treasury stock.....		
16.3 Borrowed funds.....		
16.4 Net deposits on deposit-type contracts and other insurance liabilities.....		
16.5 Dividends to stockholders.....		1,500,000
16.6 Other cash provided (applied).....	10,174,955	26,658,298
17. Net cash from financing and miscellaneous sources (Lines 16.1 to 16.4 minus Line 16.5 plus Line 16.6).....	10,174,955	25,158,298
RECONCILIATION OF CASH, CASH EQUIVALENTS AND SHORT-TERM INVESTMENTS		
18. Net change in cash, cash equivalents and short-term investments (Line 11 plus Line 15 plus Line 17).....	(870,800)	(1,453,218)
19. Cash, cash equivalents and short-term investments:		
19.1 Beginning of year.....	2,411,619	3,864,837
19.2 End of year (Line 18 plus Line 19.1).....	1,540,819	2,411,619

Note: Supplemental disclosures of cash flow information for non-cash transactions:

20.0001		
---------------	--	--

**Pt. 1-Premiums Earned
NONE**

**Pt. 1A-Recapitulation of All Premiums
NONE**

RED MOUNTAIN CASUALTY INSURANCE COMPANY, INC.

UNDERWRITING AND INVESTMENT EXHIBIT

PART 1B - PREMIUMS WRITTEN

Gross Premiums (Less Return Premiums), Including Policy and Membership Fees Written and Renewed During Year

Line of Business	1 Direct Business (a)	Reinsurance Assumed		Reinsurance Ceded		6 Net Premiums Written (Cols. 1 + 2 + 3 - 4 - 5)
		2 From Affiliates	3 From Non-Affiliates	4 To Affiliates	5 To Non-Affiliates	
1. Fire.....						0
2. Allied lines.....						0
3. Farmowners multiple peril.....						0
4. Homeowners multiple peril.....						0
5. Commercial multiple peril.....						0
6. Mortgage guaranty.....						0
8. Ocean marine.....						0
9. Inland marine.....						0
10. Financial guaranty.....						0
11.1 Medical malpractice - occurrence.....	655,545			655,545		0
11.2 Medical malpractice - claims-made.....	15,959,935			15,959,935		0
12. Earthquake.....						0
13. Group accident and health.....						0
14. Credit accident and health (group and individual).....						0
15. Other accident and health.....						0
16. Workers' compensation.....						0
17.1 Other liability - occurrence.....						0
17.2 Other liability - claims-made.....						0
18.1 Products liability - occurrence.....						0
18.2 Products liability - claims-made.....						0
19.1, 19.2 Private passenger auto liability.....						0
19.3, 19.4 Commercial auto liability.....						0
21. Auto physical damage.....						0
22. Aircraft (all perils).....						0
23. Fidelity.....						0
24. Surety.....						0
26. Burglary and theft.....						0
27. Boiler and machinery.....						0
28. Credit.....						0
29. International.....						0
30. Reinsurance - nonproportional assumed property.....	XXX					0
31. Reinsurance - nonproportional assumed liability.....	XXX					0
32. Reinsurance - nonproportional assumed financial lines.....	XXX					0
33. Aggregate write-ins for other lines of business.....	0	0	0	0	0	0
34. TOTALS.....	16,615,480	0	0	16,615,480	0	0

DETAILS OF WRITE-INS

3301.						0
3302.						0
3303.						0
3398. Summary of remaining write-ins for Line 33 from overflow page.....	0	0	0	0	0	0
3399. Totals (Lines 3301 thru 3303 plus 3398) (Line 33 above).....	0	0	0	0	0	0

(a) Does the company's direct premiums written include premiums recorded on an installment basis? Yes [] No []

If yes: 1. The amount of such installment premiums \$.0.

2. Amount at which such installment premiums would have been reported had they been recorded on an annualized basis \$.0.

UNDERWRITING AND INVESTMENT EXHIBIT

PART 2 - LOSSES PAID AND INCURRED

Line of Business	Losses Paid Less Salvage				5 Net Losses Unpaid Current Year (Part 2A, Col. 8)	6 Net Losses Unpaid Prior Year	7 Losses Incurred Current Year (Cols. 4 + 5 - 6)	8 Percentage of Losses Incurred (Col. 7, Part 2) to Premiums Earned (Col. 4, Part 1)
	1 Direct Business	2 Reinsurance Assumed	3 Reinsurance Recovered	4 Net Payments (Cols. 1 + 2 - 3)				
1. Fire.....				.0			.0	
2. Allied lines.....				.0			.0	
3. Farmowners multiple peril.....				.0			.0	
4. Homeowners multiple peril.....				.0			.0	
5. Commercial multiple peril.....				.0			.0	
6. Mortgage guaranty.....				.0			.0	
8. Ocean marine.....				.0			.0	
9. Inland marine.....				.0			.0	
10. Financial guaranty.....				.0			.0	
11.1 Medical malpractice - occurrence.....				.0			.0	
11.2 Medical malpractice - claims-made.....	466,773		466,773	.0			.0	
12. Earthquake.....				.0			.0	
13. Group accident and health.....				.0			.0	
14. Credit accident and health (group and individual).....				.0			.0	
15. Other accident and health.....				.0			.0	
16. Workers' compensation.....				.0			.0	
17.1 Other liability - occurrence.....				.0			.0	
17.2 Other liability - claims-made.....				.0			.0	
18.1 Products liability - occurrence.....				.0			.0	
18.2 Products liability - claims-made.....				.0			.0	
19.1, 19.2 Private passenger auto liability.....				.0			.0	
19.3, 19.4 Commercial auto liability.....				.0			.0	
21. Auto physical damage.....				.0			.0	
22. Aircraft (all perils).....				.0			.0	
23. Fidelity.....				.0			.0	
24. Surety.....				.0			.0	
26. Burglary and theft.....				.0			.0	
27. Boiler and machinery.....				.0			.0	
28. Credit.....				.0			.0	
29. International.....				.0			.0	
30. Reinsurance - nonproportional assumed property.....	XXX			.0			.0	
31. Reinsurance - nonproportional assumed liability.....	XXX			.0			.0	
32. Reinsurance - nonproportional assumed financial lines.....	XXX			.0			.0	
33. Aggregate write-ins for other lines of business.....	.0	.0	.0	.0	.0	.0	.0	
34. TOTALS.....	466,773	.0	466,773	.0	.0	.0	.0	

DETAILS OF WRITE-INS

3301.0			.0	
3302.0			.0	
3303.0			.0	
3398. Summary of remaining write-ins for Line 33 from overflow page.....	.0	.0	.0	.0	.0	.0	.0	XXX
3399. Totals (Lines 3301 thru 3303 plus 3398) (Line 33 above).....	.0	.0	.0	.0	.0	.0	.0	

UNDERWRITING AND INVESTMENT EXHIBIT

PART 2A - UNPAID LOSSES AND LOSS ADJUSTMENT EXPENSES

Line of Business	Reported Losses				Incurred But Not Reported			8 Net Losses Unpaid (Cols. 4 + 5 + 6 - 7)	9 Unpaid Loss Adjustment Expenses
	1 Direct	2 Reinsurance Assumed	3 Deduct Reinsurance Recoverable from Authorized and Unauthorized Companies	4 Net Losses Excluding Incurred but not Reported (Cols. 1 + 2 - 3)	5 Direct	6 Reinsurance Assumed	7 Reinsurance Ceded		
1. Fire.....				0				0	
2. Allied lines.....				0				0	
3. Farmowners multiple peril.....				0				0	
4. Homeowners multiple peril.....				0				0	
5. Commercial multiple peril.....				0				0	
6. Mortgage guaranty.....				0				0	
8. Ocean marine.....				0				0	
9. Inland marine.....				0				0	
10. Financial guaranty.....				0				0	
11.1 Medical malpractice - occurrence.....	750,001		750,001	0	488,125		488,125	0	79,391
11.2 Medical malpractice - claims-made.....	2,673,402		2,673,402	0	8,115,117		8,115,117	0	770,608
12. Earthquake.....				0				0	
13. Group accident and health.....				0				0	
14. Credit accident and health (group and individual).....				0				0	
15. Other accident and health.....				0				0	
16. Workers' compensation.....				0				0	
17.1 Other liability - occurrence.....				0				0	
17.2 Other liability - claims-made.....				0				0	
18.1 Products liability - occurrence.....				0				0	
18.2 Products liability - claims-made.....				0				0	
19.1, 19.2 Private passenger auto liability.....				0				0	
19.3, 19.4 Commercial auto liability.....				0				0	
21. Auto physical damage.....				0				0	
22. Aircraft (all perils).....				0				0	
23. Fidelity.....				0				0	
24. Surety.....				0				0	
26. Burglary and theft.....				0				0	
27. Boiler and machinery.....				0				0	
28. Credit.....				0				0	
29. International.....				0				0	
30. Reinsurance - nonproportional assumed property.....	XXX			0	XXX			0	
31. Reinsurance - nonproportional assumed liability.....	XXX			0	XXX			0	
32. Reinsurance - nonproportional assumed financial lines.....	XXX			0	XXX			0	
33. Aggregate write-ins for other lines of business.....	0	0	0	0	0	0	0	0	0
34. TOTALS.....	3,423,403	0	3,423,403	0	8,603,242	0	8,603,242	0	849,999

DETAILS OF WRITE-INS

3301.				0				0	
3302.				0				0	
3303.				0				0	
3398. Summary of remaining write-ins for Line 33 from overflow page.....	0	0	0	0	0	0	0	0	0
3399. Totals (Lines 3301 thru 3303 plus 3398) (Line 33 above).....	0	0	0	0	0	0	0	0	0

(a) Including \$.....0 for present value of life indemnity claims.

RED MOUNTAIN CASUALTY INSURANCE COMPANY, INC.

UNDERWRITING AND INVESTMENT EXHIBIT

PART 3 - EXPENSES

	1	2	3	4
	Loss Adjustment Expenses	Other Underwriting Expenses	Investment Expenses	Total
1. Claim adjustment services:				
1.1 Direct.....	(1,931,049)			(1,931,049)
1.2 Reinsurance assumed.....				0
1.3 Reinsurance ceded.....	(1,931,049)			(1,931,049)
1.4 Net claim adjustment services (1.1 + 1.2 - 1.3).....	0	0	0	0
2. Commission and brokerage:				
2.1 Direct excluding contingent.....		1,933,031		1,933,031
2.2 Reinsurance assumed excluding contingent.....		(3,904,638)		(3,904,638)
2.3 Reinsurance ceded excluding contingent.....				0
2.4 Contingent - direct.....				0
2.5 Contingent - reinsurance assumed.....				0
2.6 Contingent - reinsurance ceded.....				0
2.7 Policy and membership fees.....				0
2.8 Net commission and brokerage (2.1 + 2.2 - 2.3 + 2.4 + 2.5 - 2.6 + 2.7).....	0	(1,971,607)	0	(1,971,607)
3. Allowances to managers and agents.....				0
4. Advertising.....		18,102		18,102
5. Boards, bureaus and associations.....		17,128		17,128
6. Surveys and underwriting reports.....				0
7. Audit of assureds' records.....				0
8. Salary and related items:				
8.1 Salaries.....		810,353		810,353
8.2 Payroll taxes.....		37,979		37,979
9. Employee relations and welfare.....		182,107		182,107
10. Insurance.....		10,767		10,767
11. Directors' fees.....		4,261		4,261
12. Travel and travel items.....		51,096		51,096
13. Rent and rent items.....		86,484		86,484
14. Equipment.....		14,788		14,788
15. Cost or depreciation of EDP equipment and software.....		19,082		19,082
16. Printing and stationery.....		18,651		18,651
17. Postage, telephone and telegraph, exchange and express.....		25,959		25,959
18. Legal and auditing.....	2,554	72,617		75,171
19. Totals (Lines 3 to 18).....	2,554	1,369,374	0	1,371,928
20. Taxes, licenses and fees:				
20.1 State and local insurance taxes deducting guaranty association credits of \$.....0.....		530		530
20.2 Insurance department licenses and fees.....		16,869		16,869
20.3 Gross guaranty association assessments.....		(8,415)		(8,415)
20.4 All other (excluding federal and foreign income and real estate).....		31,651		31,651
20.5 Total taxes, licenses and fees (20.1 + 20.2 + 20.3 + 20.4).....	0	40,635	0	40,635
21. Real estate expenses.....				0
22. Real estate taxes.....				0
23. Reimbursements by uninsured accident and health plans.....				0
24. Aggregate write-ins for miscellaneous expenses.....	46,613	67,431	66,271	180,315
25. Total expenses incurred.....	49,167	(494,167)	66,271	(a).....(378,729)
26. Less unpaid expenses - current year.....	849,999	757,410	17,577	1,624,986
27. Add unpaid expenses - prior year.....	927,387	547,652		1,475,039
28. Amounts receivable relating to uninsured accident and health plans, prior year.....				0
29. Amounts receivable relating to uninsured accident and health plans, current year.....				0
30. TOTAL EXPENSES PAID (Lines 25 - 26 + 27 - 28 + 29).....	126,555	(703,925)	48,694	(528,676)

DETAILS OF WRITE-INS

2401. Increase in Net Reserve for Adj and Other Payments.....	46,613			46,613
2402. Portfolio Management.....			61,378	61,378
2403. Custodial Fees.....			4,784	4,784
2498. Summary of remaining write-ins for Line 24 from overflow page.....	0	67,431	109	67,540
2499. Totals (Lines 2401 thru 2403 plus 2498) (Line 24 above).....	46,613	67,431	66,271	180,315

(a) Includes management fees of \$.....0 to affiliates and \$.....0 to non-affiliates.

EXHIBIT OF NET INVESTMENT INCOME

	1 Collected During Year	2 Earned During Year
1. U.S. government bonds.....	(a).....265,191269,175
1.1 Bonds exempt from U.S. tax.....	(a).....354,212494,381
1.2 Other bonds (unaffiliated).....	(a).....1,241,5151,222,900
1.3 Bonds of affiliates.....	(a).....
2.1 Preferred stocks (unaffiliated).....	(b).....
2.11 Preferred stocks of affiliates.....	(b).....
2.2 Common stocks (unaffiliated).....
2.21 Common stocks of affiliates.....
3. Mortgage loans.....	(c).....
4. Real estate.....	(d).....
5. Contract loans.....
6. Cash, cash equivalents and short-term investments.....	(e).....122,749125,071
7. Derivative instruments.....	(f).....
8. Other invested assets.....
9. Aggregate write-ins for investment income.....0(24)
10. Total gross investment income.....1,983,6672,111,503
11. Investment expenses.....	(g).....66,271
12. Investment taxes, licenses and fees, excluding federal income taxes.....	(g).....
13. Interest expense.....	(h).....
14. Depreciation on real estate and other invested assets.....	(i).....0
15. Aggregate write-ins for deductions from investment income.....0
16. Total deductions (Lines 11 through 15).....66,271
17. Net investment income (Line 10 minus Line 16).....2,045,232

DETAILS OF WRITE-INS

0901. Other Investment Income.....(24)
0902.
0903.
0998. Summary of remaining write-ins for Line 9 from overflow page.....00
0999. Totals (Lines 0901 thru 0903 plus 0998) (Line 9 above).....0(24)
1501.
1502.
1503.
1598. Summary of remaining write-ins for Line 15 from overflow page.....0
1599. Totals (Lines 1501 thru 1503 plus 1598) (Line 15 above).....0

- (a) Includes \$.....19,796 accrual of discount less \$.....423,483 amortization of premium and less \$.....115,918 paid for accrued interest on purchases.
- (b) Includes \$.....0 accrual of discount less \$.....0 amortization of premium and less \$.....0 paid for accrued dividends on purchases.
- (c) Includes \$.....0 accrual of discount less \$.....0 amortization of premium and less \$.....0 paid for accrued interest on purchases.
- (d) Includes \$.....0 for company's occupancy of its own buildings; and excludes \$.....0 interest on encumbrances.
- (e) Includes \$.....0 accrual of discount less \$.....0 amortization of premium and less \$.....0 paid for accrued interest on purchases.
- (f) Includes \$.....0 accrual of discount less \$.....0 amortization of premium.
- (g) Includes \$.....66,271 investment expenses and \$.....0 investment taxes, licenses and fees, excluding federal income taxes, attributable to Segregated and Separate Accounts.
- (h) Includes \$.....0 interest on surplus notes and \$.....0 interest on capital notes.
- (i) Includes \$.....0 depreciation on real estate and \$.....0 depreciation on other invested assets.

EXHIBIT OF CAPITAL GAINS (LOSSES)

	1 Realized Gain (Loss) on Sales or Maturity	2 Other Realized Adjustments	3 Increases (Decreases) by Adjustment	4 Total
1. U.S. government bonds.....(30,108)(30,108)
1.1 Bonds exempt from U.S. tax.....0
1.2 Other bonds (unaffiliated).....0
1.3 Bonds of affiliates.....0
2.1 Preferred stocks (unaffiliated).....0
2.11 Preferred stocks of affiliates.....0
2.2 Common stocks (unaffiliated).....0
2.21 Common stocks of affiliates.....0
3. Mortgage loans.....0
4. Real estate.....0
5. Contract loans.....0
6. Cash, cash equivalents and short-term investments.....0
7. Derivative instruments.....0
8. Other invested assets.....0
9. Aggregate write-ins for capital gains (losses).....0000
10. Total capital gains (losses).....(30,108)00(30,108)

DETAILS OF WRITE-INS

0901.0
0902.0
0903.0
0998. Summary of remaining write-ins for Line 9 from overflow page.....0000
0999. Totals (Lines 0901 thru 0903 plus 0998) (Line 9 above).....0000

EXHIBIT OF NONADMITTED ASSETS

	1 Current Year Total Nonadmitted Assets	2 Prior Year Total Nonadmitted Assets	3 Change in Total Nonadmitted Assets (Col. 2 - Col. 1)
1. Bonds (Schedule D).....			.0
2. Stocks (Schedule D):			
2.1 Preferred stocks.....			.0
2.2 Common stocks.....			.0
3. Mortgage loans on real estate (Schedule B):			
3.1 First liens.....			.0
3.2 Other than first liens.....			.0
4. Real estate (Schedule A):			
4.1 Properties occupied by the company.....			.0
4.2 Properties held for the production of income.....			.0
4.3 Properties held for sale.....			.0
5. Cash (Schedule E-Part 1), cash equivalents (Schedule E-Part 2) and short-term investments (Schedule DA).....			.0
6. Contract loans.....			.0
7. Other invested assets (Schedule BA).....			.0
8. Receivables for securities.....			.0
9. Aggregate write-ins for invested assets.....	.0	.0	.0
10. Subtotals, cash and invested assets (Lines 1 to 9).....	.0	.0	.0
11. Title plants (for Title insurers only).....			.0
12. Investment income due and accrued.....			.0
13. Premiums and considerations:			
13.1 Uncollected premiums and agents' balances in the course of collection.....	.900	33,559	32,659
13.2 Deferred premiums, agents' balances and installments booked but deferred and not yet due.....			.0
13.3 Accrued retrospective premiums.....			.0
14. Reinsurance:			
14.1 Amounts recoverable from reinsurers.....			.0
14.2 Funds held by or deposited with reinsured companies.....			.0
14.3 Other amounts receivable under reinsurance contracts.....			.0
15. Amounts receivable relating to uninsured plans.....			.0
16.1 Current federal and foreign income tax recoverable and interest thereon.....			.0
16.2 Net deferred tax asset.....	8,447	23,752	15,305
17. Guaranty funds receivable or on deposit.....			.0
18. Electronic data processing equipment and software.....			.0
19. Furniture and equipment, including health care delivery assets.....	1,085	8,813	7,728
20. Net adjustment in assets and liabilities due to foreign exchange rates.....			.0
21. Receivable from parent, subsidiaries and affiliates.....			.0
22. Health care and other amounts receivable.....			.0
23. Aggregate write-ins for other than invested assets.....	.590	.0	(.590)
24. Total assets excluding Separate Accounts, Segregated Accounts and Protected Cell Accounts (Lines 10 through 23).....	11,022	66,124	55,102
25. From Separate Accounts, Segregated Accounts and Protected Cell Accounts.....			.0
26. TOTALS (Lines 24 and 25).....	11,022	66,124	55,102

DETAILS OF WRITE-INS

0901.....			.0
0902.....			.0
0903.....			.0
0998. Summary of remaining write-ins for Line 9 from overflow page.....	.0	.0	.0
0999. Totals (Lines 0901 thru 0903 plus 0998) (Line 9 above).....	.0	.0	.0
2301. Other Assets.....	.590		(.590)
2302.....			.0
2303.....			.0
2398. Summary of remaining write-ins for Line 23 from overflow page.....	.0	.0	.0
2399. Totals (Lines 2301 thru 2303 plus 2398) (Line 23 above).....	.590	.0	(.590)

NOTES TO FINANCIAL STATEMENTS

1. Summary of Significant Accounting Policies**A. Basis of presentation**

The financial statements of Red Mountain Casualty Insurance Company, Inc. (the Company) are presented on the basis of accounting practices prescribed or permitted by the Alabama Department of Insurance (ADOI).

The ADOI recognizes only statutory accounting practices prescribed or permitted by the State of Alabama for determining and reporting the financial condition and results of operations of an insurance company and for determining its solvency under the Alabama insurance code. The National Association of Insurance Commissioners' (NAIC) Accounting Practices and procedures manual has been adopted as a component of prescribed or permitted practices by the State of Alabama.

B. Use of Estimates in the Preparation of the Financial Statements

The preparation of financial statements in conformity with Statutory Accounting Principles (SAP) requires management to make estimates and assumptions that affect the reported amounts of assets and liabilities. It also requires disclosure of contingent assets and liabilities at the date of the financial statements and the reported amounts of revenue and expenses during the period. Actual results could differ from those estimates.

C. Accounting Policy

Premiums are earned over the terms of the related insurance policies. Unearned premium reserves are established to cover the unexpired portion of premiums written. Such reserves are computed by pro rata methods for direct business and are based on internal reports.

Expenses incurred in connection with acquiring new insurance business, including such acquisition costs as sales commissions, are charged to operations as incurred. Expenses incurred are reduced for ceding allowances received or receivable.

In addition, the Company used the following accounting policies:

1. Short-term investments are securities with an original maturity greater than 3 months but less than 1 year. Short-term investments are stated at amortized cost. Cash includes all short-term, highly liquid investments that are readily convertible to cash and were acquired with an original maturity of 3 months or less.
2. Bonds not backed by loans are stated at amortized cost. Premiums and discounts on bonds are amortized or accreted, respectively, over the life of the related debt security as an adjustment to yield using the scientific method. Interest income is recognized when it is earned.
3. The Company states common stocks at market value. Stocks in unconsolidated subsidiaries and affiliates wherein the Company has an interest of 20% or more are stated at a value determined using the equity basis.
4. Redeemable preferred stocks are stated at a value determined by the NAIC's Securities Valuation Office (SVO).
5. The Company states mortgage loans at their aggregate carrying value less accrued interest.
6. The Company states loan-backed securities at amortized cost provided that the SVO's designation is 1 or 2. If the SVO's designation is 3 or greater, the Company states the securities at the lower of amortized cost or fair market value. The Company uses the prospective method to make valuation adjustments when necessary.
7. The Company has no investment in subsidiaries, controlled, or affiliated companies.
8. The Company has no investments in joint ventures, partnerships, or limited liability companies.
9. The Company has no investments in derivatives.

NOTES TO FINANCIAL STATEMENTS

10. The Company anticipates investment income as a factor in the premium deficiency calculation, in accordance with SSAP No. 53, Property-Casualty Contracts –Premiums.
11. Unpaid losses and loss adjustment expenses include an amount determined from individual case estimates and loss reports and an actuarially determined amount, based on past experience, for losses incurred but not reported and development on reported claims. Such liabilities are necessarily based on assumptions and estimates and while management believes the amount is adequate, the ultimate liability may be in excess of or less than the amount provided. The methods for making such estimates and for establishing the resulting liability are continually reviewed and any adjustments are reflected in the period determined.
12. The Company has made no change in the capitalization policy from the prior period.
13. The Company has no pharmaceutical rebate receivables.

2. Accounting Changes and Corrections of Errors

There were no material changes in accounting principles or correction of errors.

3. Business Combinations and Goodwill

None

4. Discontinued Operations

None

5. Investments

A. Mortgage Loans –not applicable

B. Debt Restructuring –not applicable

C. Reverse Mortgages –not applicable

D. Loan Backed Securities:

(1) The Company has no securities purchased prior to January 1, 1994.

(2) Prepayment assumptions for single-class and multi-class mortgage-backed/asset-backed securities were obtained from broker dealer survey values or internal estimates.

(3) The Company used the Interactive Data Corporation pricing service in determining the market value of its loan-backed securities.

(4) Not applicable.

E. Repurchase Agreements

(1) For repurchase agreements, the Company requires a minimum of 102% of the fair market value of securities purchased under repurchase agreements to be maintained as collateral.

(2) Not applicable.

(3) Not applicable.

F. Real Estate –not applicable

6. Joint Ventures, Partnerships and Limited Liability Companies

None

7. Investment Income

No investment income due was non-admitted.

8. Derivative Instruments

None

9. Income Taxes

A. The components of the deferred tax asset (DTA) or liability (DTL) at December 31, 2005 and December 31, 2004 are as follows:

2005

2004

NOTES TO FINANCIAL STATEMENTS

(1) Total of all DTAs (admitted and nonadmitted)	\$	37,092	\$	57,738
(2) Total of all DTLs		24,822		17,621
(3) Total DTAs nonadmitted in accordance with SSAP No. 10 –Income Taxes		8,447		23,752
(4) The Total of all DTAs admitted [(1)-(2)-(3)]		3,823		16,365
(5) The net change during the year in the total DTAs nonadmitted		(15,305)		2,340

B. As of December 31, 2005, the Company had no unrecognized deferred income tax liabilities.

C. The components of income tax expense incurred and the change in DTAs and DTLs are as follows:

		<u>2005</u>		<u>2004</u>
(1) Current tax expense (benefit)	\$	<u>1,243,548</u>	\$	<u>629,085</u>
(2) Change in DTAs and DTLs:				
Discounting of unpaid losses and LAE		(4,943)		5,250
Electronic data processing equipment expensed		(1,774)		4,519
Nonadmitted assets		<u>(13,929)</u>		<u>5,226</u>
Change in deferred tax assets		(20,646)		14,995
Book discount accretion		6,610		3,352
Tax/book depreciation		<u>591</u>		<u>1,329</u>
Change in deferred tax liabilities		<u>7,201</u>		<u>4,681</u>
Change in net deferred tax assets	\$	<u>(27,847)</u>	\$	<u>10,314</u>

(3) No investment tax credits

(4) No benefits of operating loss carry forwards

(5) No deferred tax adjustments for tax law changes

D. The Company's income tax expense and changes in its DTAs and DTLs differ from the amounts obtained by applying the federal income tax rate of 35% in 2005 and 2004 to statutory income from operations for the following reasons:

		<u>2005</u>		<u>2004</u>
Expected federal income tax expense (benefit)	\$	1,431,277	\$	651,819
Exempt interest		(174,096)		(28,114)
Nonadmitted assets		13,929		(5,227)
Other		<u>285</u>		<u>293</u>
Total income tax expense incurred		<u>1,271,395</u>		<u>618,771</u>
Federal income tax provision		1,243,548		629,085
(Increase)/Decrease in net DTA		<u>27,847</u>		<u>(10,314)</u>
Total statutory income taxes	\$	<u>1,271,395</u>	\$	<u>618,771</u>

E. (1) No operating loss or credit carryover

(2) Taxes available for recoupment in the event of future losses are:

		<u>2005</u>		<u>2004</u>
Current Year	\$	1,243,548	\$	629,085
1 st Preceding Year		629,085		757,383

F. (1) The Company will file a consolidated Federal Income Tax return through December 31, 2005 with its ultimate parent, ProAssurance Corporation, and all of the entities listed in detail in Schedule Y with the exception of American Medical Insurance Exchange. Please refer to Schedule Y for a detailed listing.

(2) The method of allocation between the companies is subject to written agreement, approved by the Board of Directors. Allocation is based upon the relationship of each company's taxable income to the total taxable income of the group.

10. Information Concerning Parent, Subsidiaries and Affiliates

A. All outstanding shares of the Company are owned by ProNational Insurance Company, an insurance company

NOTES TO FINANCIAL STATEMENTS

domiciled in the State of Michigan.

B. Not applicable.

C. Not applicable

D. Admitted balances due (to) from parent, subsidiaries and affiliates:

The Medical Assurance Company, Inc.	\$ (282,919)
ProNational Insurance Company	(15,719,064)
ProAssurance Corporation	(1,783)
ProAssurance Group Services Corporation	<u>(1,629)</u>
Total due (to)/from affiliates	\$ (16,005,395)
PRA Services Corp	<u>500</u>
	<u>\$ (16,004,895)</u>

Thirty-one days is the normal settlement period for intercompany balances.

E. None

F. The Medical Assurance Company, Inc., ProNational Insurance Company and Red Mountain Casualty Insurance Company, Inc. entered a Management Services Agreement effective January 1, 2003. The Medical Assurance Company, Inc. will be responsible for coordinating the delivery of Management Services. The Medical Assurance Company, Inc. will not charge any management fee, commission or override for performing these services. The companies along with their parent companies and Woodbrook Casualty Insurance Company, Inc. entered into an Expense Allocation Agreement effective January 1, 2004 under which indirect expenses will be allocated among the companies in conformity with customary insurance accounting practices.

G. Not applicable

H. Not applicable

I. Not applicable

J. The Company did not recognize any impairment write down for its investments in subsidiary, controlled or affiliated companies during the statement period.

K. Not applicable

11. Debt

None

12. Retirement Plans, Deferred compensation, Postemployment Benefits and Compensated Absences and Other Postretirement Benefit Plans

A. Defined Benefit Plans –None

B. Defined Contribution Plans –None.

C. Multiemployer Plans –None

D. Consolidated/Holding Company Plans –None

E. Postemployment Benefits and Compensated Absences Not Accrued –not applicable

13. Capital and Surplus, Dividend Restrictions and Quasi-Reorganizations

1. The Company has 8,000,000 common shares authorized; 3,000,000 common shares, par value \$1.00 issued and outstanding.

2. The Company has 2,000,000 preferred shares, \$1.00 par value, authorized: no preferred shares are issued and outstanding.

NOTES TO FINANCIAL STATEMENTS

3. The maximum amount of dividends which can be paid by the Company in a 12 month period without prior approval of the Alabama Department of Insurance Commissioner is limited to the greater of net income for the preceding year or 10% of surplus . Dividends are non-cumulative and are paid as determined by the Board of Directors.
4. Within the limitations of (3) above, there are no restrictions placed on the portion of the Company profits that may be paid as ordinary dividends to shareholders in the future.
5. There were no restrictions placed on the Company's surplus.
6. Not applicable.
7. Not applicable.
8. Not applicable.
9. The portion of unassigned funds (surplus) represented or (reduced) by cumulative unrealized gains and losses was \$0.
10. The Company has no surplus debentures.
11. Not applicable.
12. Not applicable

14. Contingencies

- A. Contingent Commitments to SCA entities, joint ventures, partnerships, limited liability companies
None
- B. Assessments
None
- C. Gain Contingencies
None
- D. All Other contingencies

Various lawsuits against the Company may arise unless an action has been filed in the course of the Company's business. Contingent liabilities arising from litigation, income taxes and other matters are not considered material to the financial position of the Company.

15. Leases

The Company rents office space on a month to month basis from The Medical Assurance Company, Inc. Rental expense for 2005 was \$25,410. The future minimum lease commitments for operating leases for the next five years is \$0.

16. Information About Financial Instruments With Off-Balance Sheet Risk and Financial Instruments with Concentrations of Credit Risk

None

17. Sale, Transfer and Servicing of Financial Assets and Extinguishments of Liabilities

- A. None
- B. None
- C. None

18. Gain or Loss to the Reporting Entity from Uninsured A&H Plans and the Uninsured Portion of Partially Insured Plans

None

19. Direct Premium Written/Produced by Managing General Agents/Third Party Administrators

None

20. September 11 Events

NOTES TO FINANCIAL STATEMENTS

None

21. Other Items (Extraordinary items and troubled debt restructuring)

None

22. Events Subsequent

None

23. Reinsurance

A. Unsecured Reinsurance Recoverables

None

B. Reinsurance Recoverables in Dispute

None

C. Reinsurance Assumed and Ceded

(1)	Assumed Reinsurance		Ceded Reinsurance		Net	
	Premium	Comm.	Premium	Comm.	Premium	Comm.
	Reserve	Equity	Reserve	Equity	Reserve	Equity
a. Affiliates	\$ 0	\$ 0	\$ 6,631,761	\$ 1,492,000	\$ (6,631,761)	\$ (1,492,000)
b. All Other	0	0	0	0	0	0
c. TOTAL	<u>\$ 0</u>	<u>\$ 0</u>	<u>\$ 6,631,761</u>	<u>\$ 1,492,000</u>	<u>\$ (6,631,761)</u>	<u>\$ (1,492,000)</u>

d. Direct Unearned Premium Reserve \$ 6,631,761

(2) None

D. Uncollectible Reinsurance

None

E. Commutation of Ceded Reinsurance

None

F. Retroactive Reinsurance

Not applicable

G. Reinsurance Accounted for as a Deposit

Not applicable

24. Retrospectively Rated Contracts & Contracts Subject to Redetermination

Not applicable.

25. Change in Incurred Losses and Loss Adjustment Expenses

At December 31, 2005, incurred losses and loss adjustment expenses attributable to insured events of prior years were decreased by \$677,833 when compared to incurred losses for those years which were reported in the December 31, 2004 annual statement. The decrease in incurred losses in 2005, from prior years development, is the result of a regular, periodic loss reserve analysis that takes into account recent loss trends. The decrease in unpaid losses and loss adjustment expenses was made on the company's medical malpractice line of insurance. The decrease in reserves is consistent with the company's practice of maintaining adequate reserves. On an ongoing basis, original reserve estimates are increased or decreased as additional information becomes known regarding past individual claims.

NOTES TO FINANCIAL STATEMENTS

26. Intercompany Pooling Arrangements

None

27. Structured Settlements

None

28. Health Care Receivables

None

29. Participating Accident and Health Policies

None

30. Premium Deficiency Reserves

None

31. High Deductibles

None

32. Discounting of Liabilities for Unpaid Losses or Unpaid Loss Adjustment Expenses

None

33. Asbestos/Environmental Reserves

None

34. Subscriber Savings Accounts

None

35. Multiple Peril Crop Insurance

None

SUMMARY INVESTMENT SCHEDULE

Investment Categories	Gross Investment Holdings		Admitted Assets as Reported in the Annual Statement	
	1 Amount	2 Percentage	3 Amount	4 Percentage
1. Bonds:				
1.1 U.S. treasury securities.....	1,938,772	3.0	1,938,772	3.0
1.2 U.S. government agency obligations (excluding mortgage-backed securities):				
1.21 Issued by U.S. government agencies.....		0.0		0.0
1.22 Issued by U.S. government sponsored agencies.....	4,513,591	7.1	4,513,591	7.1
1.3 Foreign government (including Canada, excluding mortgage-backed securities).....		0.0		0.0
1.4 Securities issued by states, territories and possessions and political subdivisions in the U.S.:				
1.41 States, territories and possessions general obligations.....	1,099,026	1.7	1,099,026	1.7
1.42 Political subdivisions of states, territories & possessions & political subdivisions general obligations.....	6,666,690	10.4	6,666,690	10.4
1.43 Revenue and assessment obligations.....	15,775,063	24.7	15,775,063	24.7
1.44 Industrial development and similar obligations.....		0.0		0.0
1.5 Mortgage-backed securities (includes residential and commercial MBS):				
1.51 Pass-through securities:				
1.511 Issued or guaranteed by GNMA.....	57,938	0.1	57,938	0.1
1.512 Issued or guaranteed by FNMA and FHLMC.....	6,423,746	10.1	6,423,746	10.1
1.513 All other.....	3,464,768	5.4	3,464,768	5.4
1.52 CMOs and REMICs:				
1.521 Issued or guaranteed by GNMA, FNMA, FHLMC or VA.....		0.0		0.0
1.522 Issued by non-U.S. Government issuers and collateralized by mortgage-backed securities issued or guaranteed by agencies shown in Line 1.521.....		0.0		0.0
1.523 All other.....		0.0		0.0
2. Other debt and other fixed income securities (excluding short-term):				
2.1 Unaffiliated domestic securities (includes credit tenant loans rated by the SVO).....	20,786,092	32.6	20,786,092	32.6
2.2 Unaffiliated foreign securities.....	1,563,331	2.4	1,563,331	2.4
2.3 Affiliated securities.....		0.0		0.0
3. Equity interests:				
3.1 Investments in mutual funds.....		0.0		0.0
3.2 Preferred stocks:				
3.21 Affiliated.....		0.0		0.0
3.22 Unaffiliated.....		0.0		0.0
3.3 Publicly traded equity securities (excluding preferred stocks):				
3.31 Affiliated.....		0.0		0.0
3.32 Unaffiliated.....		0.0		0.0
3.4 Other equity securities:				
3.41 Affiliated.....		0.0		0.0
3.42 Unaffiliated.....		0.0		0.0
3.5 Other equity interests including tangible personal property under lease:				
3.51 Affiliated.....		0.0		0.0
3.52 Unaffiliated.....		0.0		0.0
4. Mortgage loans:				
4.1 Construction and land development.....		0.0		0.0
4.2 Agricultural.....		0.0		0.0
4.3 Single family residential properties.....		0.0		0.0
4.4 Multifamily residential properties.....		0.0		0.0
4.5 Commercial loans.....		0.0		0.0
4.6 Mezzanine real estate loans.....		0.0		0.0
5. Real estate investments:				
5.1 Property occupied by company.....		0.0		0.0
5.2 Property held for production of income (including \$.....0 of property acquired in satisfaction of debt).....		0.0		0.0
5.3 Property held for sale (including \$.....0 of property acquired in satisfaction of debt).....		0.0		0.0
6. Contract loans.....		0.0		0.0
7. Receivables for securities.....		0.0		0.0
8. Cash, cash equivalents and short-term investments.....	1,540,819	2.4	1,540,819	2.4
9. Other invested assets.....		0.0		0.0
10. Total invested assets.....	63,829,835	100.0	63,829,835	100.0

GENERAL INTERROGATORIES

PART 1 - COMMON INTERROGATORIES

GENERAL

- 1.1 Is the reporting entity a member of an Insurance Holding Company System consisting of two or more affiliated persons, one or more of which is an insurer? Yes [X] No []
- 1.2 If yes, did the reporting entity register and file with its domiciliary State Insurance Commissioner, Director or Superintendent or with such regulatory official of the state of domicile of the principal insurer in the Holding Company System, a registration statement providing disclosure substantially similar to the standards adopted by the National Association of Insurance Commissioners (NAIC) in its Model Insurance Holding Company System Regulatory Act and model regulations pertaining thereto, or is the reporting entity subject to standards and disclosure requirements substantially similar to those required by such Act and regulations? Yes [X] No [] N/A []
- 1.3 State regulating? Alabama
- 2.1 Has any change been made during the year of this statement in the charter, by-laws, articles of incorporation, or deed of settlement of the reporting entity? Yes [] No [X]
- 2.2 If yes, date of change:
If not previously filed, furnish herewith a certified copy of the instrument as amended.
- 3.1 State as of what date the latest financial examination of the reporting entity was made or is being made. 12/31/2002
- 3.2 State the as of date that the latest financial examination report became available from either the state of domicile or the reporting entity. This date should be the date of the examined balance sheet and not the date the report was completed or released. 12/31/2002
- 3.3 State as of what date the latest financial examination report became available to other states or the public from either the state of domicile or the reporting entity. This is the release date or completion date of the examination report and not the date of the examination (balance sheet date). 09/25/2003
- 3.4 By what department or departments? Alabama Department of Insurance
- 4.1 During the period covered by this statement, did any agent, broker, sales representative, non-affiliated sales/service organization or any combination thereof under a common control (other than salaried employees of the reporting entity) receive credit or commissions for or control a substantial part (more than 20 percent of any major line of business measured on direct premiums) of:
- 4.11 sales of new business? Yes [X] No []
- 4.12 renewals? Yes [X] No []
- 4.2 During the period covered by this statement, did any sales/service organization owned in whole or in part by the reporting entity or an affiliate, receive credit or commissions for or control a substantial part (more than 20 percent of any major line of business measured on direct premiums) of:
- 4.21 sales of new business? Yes [] No [X]
- 4.22 renewals? Yes [] No [X]
- 5.1 Has the reporting entity been a party to a merger or consolidation during the period covered by this statement? Yes [] No [X]
- 5.2 If yes, provide the name of the entity, NAIC company code, and state of domicile (use two letter state abbreviation) for any entity that has ceased to exist as a result of the merger or consolidation.
- | 1
Name of Entity | 2
NAIC Co. Code | 3
State of Domicile |
|---------------------|--------------------|------------------------|
| | | |
- 6.1 Has the reporting entity had any Certificates of Authority, licenses or registrations (including corporate registration, if applicable) suspended or revoked by any governmental entity during the reporting period? (You need not report an action, either formal or informal, if a confidentiality clause is part of the agreement.) Yes [] No [X]
- 6.2 If yes, give full information:
-
- 7.1 Does any foreign (non-United States) person or entity directly or indirectly control 10% or more of the reporting entity? Yes [] No [X]
- 7.2 If yes,
- 7.21 State the percentage of foreign control.%
- 7.22 State the nationality(ies) of the foreign person(s) or entity(ies); or if the entity is a mutual or reciprocal, the nationality of its manager or attorney-in-fact and identify the type of entity(ies) (e.g., individual, corporation, government, manager or attorney-in-fact)
- | 1
Nationality | 2
Type of Entity |
|------------------|---------------------|
| | |
- 8.1 Is the company a subsidiary of a bank holding company regulated by the Federal Reserve Board? Yes [] No [X]
- 8.2 If response to 8.1 is yes, please identify the name of the bank holding company.
-
- 8.3 Is the company affiliated with one or more banks, thrifts or securities firms? Yes [] No [X]
- 8.4 If response to 8.3 is yes, please provide the names and location (city and state of the main office) of any affiliates regulated by a federal financial regulatory services agency [i.e. the Federal Reserve Board (FRB), the Office of the Comptroller of the Currency (OCC), the Office of Thrift Supervision (OTS), the Federal Deposit Insurance Corporation (FDIC) and the Securities Exchange Commission (SEC)] and identify the affiliate's primary federal regulator.
- | 1
Affiliate Name | 2
Location (City, State) | 3
FRB | 4
OCC | 5
OTS | 6
FDIC | 7
SEC |
|---------------------|-----------------------------|----------|----------|----------|-----------|----------|
| | | | | | | |
9. What is the name and address of the independent certified public accountant or accounting firm retained to conduct the annual audit?
Ernst & Young, LLP/ 1901 6th Avenue North/ Birmingham, AL 35203
10. What is the name, address and affiliation (officer/employee of the reporting entity or actuary/consultant associated with an actuarial consulting firm) of the individual providing the statement of actuarial opinion/certification?
James D Hurley, Actuary/ Tillinghast - Towers Perrin/ 3500 Lenox Road Atlanta, GA 30326
- 11.1 Does the reporting entity own any securities of a real estate holding company or otherwise hold real estate indirectly? Yes [] No [X]
- 11.11 Name of real estate holding company: _____
- 11.12 Number of parcels involved
- 11.13 Total book/adjusted carrying value
- 11.2 If yes, provide explanation.
-
12. FOR UNITED STATES BRANCHES OF ALIEN REPORTING ENTITIES ONLY:
- 12.1 What changes have been made during the year in the United States manager or the United States trustees of the reporting entity?
-
- 12.2 Does this statement contain all business transacted for the reporting entity through its United States Branch on risks wherever located? Yes [] No []
- 12.3 Have there been any changes made to any of the trust indentures during the year? Yes [] No []
- 12.4 If answer to (12.3) is yes, has the domiciliary or entry state approved the changes? Yes [] No [] N/A []

BOARD OF DIRECTORS

13. Is the purchase or sale of all investments of the reporting entity passed upon either by the Board of Directors or a subordinate committee thereof? Yes [X] No []
14. Does the reporting entity keep a complete permanent record of the proceedings of its Board of Directors and all subordinate committees thereof? Yes [X] No []
15. Has the reporting entity an established procedure for disclosure to its Board of Directors or trustees of any material interest or affiliation on the part of any of its officers, directors, trustees or responsible employees that is in conflict or is likely to conflict with the official duties of such person? Yes [X] No []

GENERAL INTERROGATORIES

PART 1 - COMMON INTERROGATORIES

FINANCIAL

- 16.1 Total amount loaned during the year (inclusive of Separate Accounts, exclusive of policy loans):
 - 16.11 To directors or other officers \$.....0
 - 16.12 To stockholders not officers \$.....0
 - 16.13 Trustees, supreme or grand (Fraternal only) \$.....0
- 16.2 Total amount of loans outstanding at the end of year (inclusive of Separate Accounts, exclusive of policy loans):
 - 16.21 To directors or other officers \$.....0
 - 16.22 To stockholders not officers \$.....0
 - 16.23 Trustees, supreme or grand (Fraternal only) \$.....0
- 17.1 Were any assets reported in this statement subject to a contractual obligation to transfer to another party without the liability for such obligation being reported in the statement? Yes [] No [X]
- 17.2 If yes, state the amount thereof at December 31 of the current year:
 - 17.21 Rented from others \$.....0
 - 17.22 Borrowed from others \$.....0
 - 17.23 Leased from others \$.....0
 - 17.24 Other \$.....0
- 18.1 Does this statement include payments for assessments as described in the Annual Statement Instructions other than guaranty fund or guaranty association assessments? Yes [] No [X]
- 18.2 If answer is yes:
 - 18.21 Amount paid as losses or risk adjustment \$.....0
 - 18.22 Amount paid as expenses \$.....0
 - 18.23 Other amounts paid \$.....0
- 19.1 Does the reporting entity report any amounts due from parent, subsidiaries or affiliates on Page 2 of this statement? Yes [X] No []
- 19.2 If yes, indicate any amounts receivable from parent included in the Page 2 amount. \$.....0

INVESTMENT

- 20.1 Were all the stocks, bonds and other securities owned December 31 of current year, over which the reporting entity has exclusive control, in the actual possession of the reporting entity on said date, except as shown by Schedule E-Part 3-Special Deposits? Yes [] No [X]
- 20.2 If no, give full and complete information relating thereto.
Securities held under Custodial Agreement with Wachovia Bank, Birmingham, AL

- 21.1 Were any of the stocks, bonds or other assets of the reporting entity owned at December 31 of the current year not exclusively under the control of the reporting entity, except as shown on Schedule E-Part 3-Special Deposits, or has the reporting entity sold or transferred any assets subject to a put option contract that is currently in force? (Exclude securities subject to Interrogatory 17.1) Yes [] No [X]
- 21.2 If yes, state the amount thereof at December 31 of the current year:
 - 21.21 Loaned to others
 - 21.22 Subject to repurchase agreements
 - 21.23 Subject to reverse repurchase agreements
 - 21.24 Subject to dollar repurchase agreements
 - 21.25 Subject to reverse dollar repurchase agreements
 - 21.26 Pledged as collateral
 - 21.27 Placed under option agreements
 - 21.28 Letter stock or securities restricted as to sale
 - 21.29 Other

21.3 For category (21.28) provide the following:

1 Nature of Restriction	2 Description	3 Amount

- 22.1 Does the reporting entity have any hedging transactions reported on Schedule DB? Yes [] No [X]
- 22.2 If yes, has a comprehensive description of the hedging program been made available to the domiciliary state? Yes [] No [] N/A [X]
If no, attach a description with this statement.
- 23.1 Were any preferred stocks or bonds owned as of December 31 of the current year mandatorily convertible into equity, or, at the option of the issuer, convertible into equity? Yes [] No [X]
- 23.2 If yes, state the amount thereof at December 31 of the current year:
- 24. Excluding items in Schedule E, real estate, mortgage loans and investments held physically in the reporting entity's offices, vaults or safety deposit boxes, were all stocks, bonds and other securities, owned throughout the current year held pursuant to a custodial agreement with a qualified bank or trust company in accordance with Part 1-General, Section IV.H-Custodial or Safekeeping Agreements of the NAIC Financial Condition Examiners Handbook? Yes [X] No []

24.01 For agreements that comply with the requirements of the NAIC Financial Condition Examiners Handbook, complete the following:

1 Name of Custodian(s)	2 Custodian's Address
Wachovia Bank	Birmingham, AL

24.02 For all agreements that do not comply with the requirements of the NAIC Financial Condition Examiners Handbook, provide the name, location and a complete explanation:

1 Name(s)	2 Location(s)	3 Complete Explanation(s)

- 24.03 Have there been any changes, including name changes, in the custodian(s) identified in 24.01 during the current year? Yes [X] No []

24.04 If yes, give full and complete information relating thereto:

1 Old Custodian	2 New Custodian	3 Date of Change	4 Reason
Southtrust Bank	Wachovia Bank	03/01/2005	Bank merger

24.05 Identify all investment advisors, brokers/dealers or individuals acting on behalf of broker/dealers that have access to the investment accounts, handle securities and have authority to make investments on behalf of the reporting entity:

1 Central Registration Depository Number(s)	2 Name	3 Address

- 25.1 Does the reporting entity have any diversified mutual funds reported in Schedule D, Part 2 (diversified according to the Securities and Exchange Commission (SEC) in the Investment Company Act of 1940 [Section 5(b)(1)])? Yes [] No [X]

25.2 If yes, complete the following schedule:

1 CUSIP #	2 Name of Mutual Fund	3 Book/Adj. Carrying Value
25.2999. TOTAL		0

- 25.3 For each mutual fund listed in the table above, complete the following schedule:

GENERAL INTERROGATORIES

PART 1 - COMMON INTERROGATORIES

1	2	3	4
Name of Mutual Fund (from the above table)	Name of Significant Holding of the Mutual Fund	Amount of Mutual Fund's Book/Adjusted Carrying Value Attributable to Holding	Date of Valuation

26. Provide the following information for all short-term and long-term bonds and all preferred stocks. Do not substitute amortized value or statement value for fair value.

	1	2	3
	Statement (Admitted) Value	Fair Value	Excess of Statement over Fair Value (-), or Fair Value over Statement (+)
26.1 Bonds.....	62,931,046	61,810,139	(1,120,907)
26.2 Preferred stocks.....			0
26.3 Totals.....	62,931,046	61,810,139	(1,120,907)

26.4 Describe the sources or methods utilized in determining the fair values:
Reference to SVO and/or IDC service and investment managers

27.1 Have all the filing requirements of the Purposes and Procedures Manual of the NAIC Securities Valuation Office been followed? Yes [X] No []

27.2 If no, list exceptions:

OTHER

28.1 Amount of payments to trade associations, service organizations and statistical or rating bureaus, if any? \$.....0

28.2 List the name of the organization and the amount paid if any such payment represented 25% or more of the total payments to trade associations, service organizations and statistical or rating bureaus during the period covered by this statement.

1	2
Name	Amount Paid

29.1 Amount of payments for legal expenses, if any? \$.....0

29.2 List the name of the firm and the amount paid if any such payment represented 25% or more of the total payments for legal expenses during the period covered by this statement.

1	2
Name	Amount Paid

30.1 Amount of payments for expenditures in connection with matters before legislative bodies, officers or departments of government, if any? \$.....0

30.2 List the name of the firm and the amount paid if any such payment represented 25% or more of the total payment expenditures in connection with matters before legislative bodies, officers or departments of government during the period covered by this statement.

1	2
Name	Amount Paid

GENERAL INTERROGATORIES (continued)

PART 2 - PROPERTY AND CASUALTY INTERROGATORIES

- 1.1 Does the reporting entity have any direct Medicare Supplement Insurance in force? Yes [] No [X]
- 1.2 If yes, indicate premium earned on U.S. business only.
- 1.3 What portion of item (1.2) is not reported on the Medicare Supplement Insurance Experience Exhibit?
- 1.31 Reason for excluding:

- 1.4 Indicate amount of earned premium attributable to Canadian and/or Other Alien not included in Item (1.2) above. \$.....0
- 1.5 Indicate total incurred claims on all Medicare Supplement insurance. \$.....0

- 1.6 Individual policies:
 - Most current three years:
 - 1.61 Total premium earned \$.....0
 - 1.62 Total incurred claims \$.....0
 - 1.63 Number of covered lives0
 - All years prior to most current three years:
 - 1.64 Total premium earned \$.....0
 - 1.65 Total incurred claims \$.....0
 - 1.66 Number of covered lives0

- 1.7 Group policies:
 - Most current three years:
 - 1.71 Total premium earned \$.....0
 - 1.72 Total incurred claims \$.....0
 - 1.73 Number of covered lives0
 - All years prior to most current three years:
 - 1.74 Total premium earned \$.....0
 - 1.75 Total incurred claims0
 - 1.76 Number of covered lives0

2. Health test:

	1 Current Year	2 Prior Year
2.1 Premium Numerator.....
2.2 Premium Denominator.....
2.3 Premium Ratio (2.1/2.2).....	0.0	0.0
2.4 Reserve Numerator.....
2.5 Reserve Denominator.....	849,999	927,387
2.6 Reserve Ratio (2.4/2.5).....	0.0	0.0

- 3.1 Does the reporting entity issue both participating and non-participating policies? Yes [] No [X]
- 3.2 If yes, state the amount of calendar year premiums written on:
 - 3.21 Participating
 - 3.22 Non-participating policies

- 4. For Mutual Reporting Entities and Reciprocal Exchange only:
 - 4.1 Does the reporting entity issue assessable policies? Yes [] No []
 - 4.2 Does the reporting entity issue non-assessable policies? Yes [] No []
 - 4.3 If assessable policies are issued, what is the extent of the contingent liability of the policyholders?%
 - 4.4 Total amount of assessments paid or ordered to be paid during the year on deposit notes or contingent premiums.

- 5. For Reciprocal Exchanges only:
 - 5.1 Does the exchange appoint local agents? Yes [] No []
 - 5.2 If yes, is the commission paid:
 - 5.21 Out of Attorney's-in-fact compensation Yes [] No [] N/A [X]
 - 5.22 As a direct expense of the exchange Yes [] No [] N/A [X]
- 5.3 What expenses of the exchange are not paid out of the compensation of the Attorney-in-fact?

- 5.4 Has any Attorney-in-fact compensation, contingent on fulfillment of certain conditions been deferred? Yes [] No [X]
- 5.5 If yes, give full information:

- 6.1 What provision has this reporting entity made to protect itself from an excessive loss in the event of a catastrophe under a workers' compensation contract issued without limit of loss?
- N/A

- 6.2 Describe the method used to estimate this reporting entity's probable maximum insurance loss, and identify the type of insured exposures comprising that probable maximum loss, the locations of concentrations of those exposures and the external resources (such as consulting firms or computer software models), if any, used in the estimation process:
- N/A

- 6.3 What provision has this reporting entity made (such as a catastrophic reinsurance program) to protect itself from an excessive loss arising from the types and concentrations of insured exposures comprising its probable property insurance loss?
- N/A

- 6.4 Does the reporting entity carry catastrophe reinsurance protection for at least one reinstatement, in an amount sufficient to cover its estimated probable maximum loss attributable to a single loss event or occurrence? Yes [] No [X]

- 6.5 If no, describe any arrangements or mechanisms employed by the reporting entity to supplement its catastrophe reinsurance program or to hedge its exposure to uninsured catastrophic loss.
- DUE TO THE NATURE OF MEDICAL MALPRACTICE COVERAGES, THE COMPANY IS NOT EXPOSED TO CATASTROPHIC OCCURRENCES.

- 7.1 Has the reporting entity reinsured any risk with any other entity under a quota share reinsurance contract that includes a provision that would limit the reinsurer's losses below the stated quota share percentage (e.g., a deductible, a loss ratio corridor, a loss cap, an aggregate limit or any similar provisions)? Yes [] No [X]

- 7.2 If yes, indicate the number of reinsurance contracts containing such provisions.
- 7.3 If yes, does the amount of reinsurance credit taken reflect the reduction in quota share coverage caused by any applicable limiting provision(s)? Yes [] No []

- 8.1 Has this reporting entity reinsured any risk with any other entity and agreed to release such entity from liability, in whole or in part, from any loss that may occur on this risk, or portion thereof, reinsured? Yes [] No [X]

- 8.2 If yes, give full information:

GENERAL INTERROGATORIES (continued)

PART 2 - PROPERTY AND CASUALTY INTERROGATORIES

- 9.1 Has the reporting entity ceded any risk under any reinsurance contract (or under multiple contracts with the same reinsurer or its affiliates) for which during the period covered by the statement (i) it recorded a positive or negative underwriting result greater than 3% of prior year-end surplus as regards policyholders or it reported calendar year written premium ceded or year-end loss and loss expense reserves ceded greater than 3% of prior year-end surplus as regards policyholders; (ii) it accounted for that contract as reinsurance and not as a deposit; and (iii) the contract(s) contain one or more of the following features or other features that would have similar results:
 (a) A contract term longer than two years and the contract is noncancellable by the reporting entity during the contract term;
 (b) A limited or conditional cancellation provision under which cancellation triggers an obligation by the reporting entity, or an affiliate of the reporting entity, to enter into a new reinsurance contract with the reinsurer, or an affiliate of the reinsurer;
 (c) Aggregate stop loss reinsurance coverage;
 (d) An unconditional or unilateral right by either party to commute the reinsurance contract except for such provisions which are only triggered by a decline in the credit status of the other party;
 (e) A provision permitting reporting of losses, or payment of losses, less frequently than on a quarterly basis (unless there is no activity during the period); or
 (f) Payment schedule, accounting retentions from multiple years or any features inherently designed to delay timing of the reimbursement to the ceding entity? Yes [] No [X]
- 9.2 Has the reporting entity during the period covered by the statement ceded any risk under any reinsurance contract (or under multiple contracts with the same reinsurer or its affiliates), excluding cessions to approved pooling arrangements or to captive insurance companies that are directly or indirectly controlling, controlled by, or under control with (i) one or more unaffiliated policyholders of the reporting entity, or (ii) an association of which one or more unaffiliated policyholders of the reporting entity is a member where:
 (a) The written premium ceded to the reinsurer by the reporting entity or its affiliate represents fifty percent (50%) or more of the entire direct and assumed premium written by the reinsurer based on its most recently available financial statement; or
 (b) Twenty-five percent (25%) or more of the written premium ceded to the reinsurer has been retroceded back to the reporting entity or its affiliates? Yes [] No [X]
- 9.3 If yes to 9.1 or 9.2, please provide the following information in the Reinsurance Summary Supplemental Filing for General Interrogatory 9:
 (a) The aggregate financial statement impact gross of all such ceded reinsurance contracts on the balance sheet and statement of income;
 (b) A summary of the reinsurance contract terms and indicate whether it applies to the contracts meeting the criteria in 9.1 or 9.2; and
 (c) A brief discussion of management's principle objectives in entering into the reinsurance contract including the economic purpose to be achieved.
- 9.4 Except for transactions meeting the requirements of paragraph 30 of SSAP No. 62, Property and Casualty Reinsurance, has the reporting entity ceded any risk under any reinsurance contract (or multiple contracts with the same reinsurer or its affiliates) during the period covered by the financial statement, and either:
 (a) Accounted for that contract as reinsurance (either prospective or retroactive) under statutory accounting principles ("SAP") and as a deposit under generally accepted accounting principles ("GAAP"); or
 (b) Accounted for that contract as reinsurance under GAAP and as a deposit under SAP? Yes [] No [X]
- 9.5 If yes to 9.4, explain in the Reinsurance Summary Supplemental Filing for General Interrogatory 9 (Section D) why the contract(s) is treated differently for GAAP and SAP.
10. If the reporting entity has assumed risks from another entity, there should be charged on account of such reinsurance a reserve equal to that which the original entity would have been required to charge had it retained the risks. Has this been done? Yes [] No [] N/A [X]
- 11.1 Has this reporting entity guaranteed policies issued by any other reporting entity and now in force? Yes [] No [X]
- 11.2 If yes, give full information:

- 12.1 If the reporting entity recorded accrued retrospective premiums on insurance contracts on Line 13.3 of the assets schedule, Page 2, state the amount of corresponding liabilities recorded for:
 12.11 Unpaid losses \$.....0
 12.12 Unpaid underwriting expenses (including loss adjustment expenses) \$.....0
- 12.2 Of the amount on Line 13.3, Page 2, state the amount which is secured by letters of credit, collateral and other funds: \$.....0
- 12.3 If the reporting entity underwrites commercial insurance risks, such as workers' compensation, are premium notes or promissory notes accepted from its insureds covering unpaid premiums and/or unpaid losses? Yes [] No [] N/A [X]
- 12.4 If yes, provide the range of interest rates charged under such notes during the period covered by this statement:
 12.41 From%
 12.42 To%
- 12.5 Are letters of credit or collateral and other funds received from insureds being utilized by the reporting entity to secure premium notes or promissory notes taken by a reporting entity, or to secure any of the reporting entity's reported direct unpaid loss reserves, including unpaid losses under loss deductible features of commercial policies? Yes [X] No []
- 12.6 If yes, state the amount thereof at December 31 of current year:
 12.61 Letters of credit \$.....4,598,313
 12.62 Collateral and other funds \$.....1,991,366
- 13.1 What amount of installment notes is owned and now held by the reporting entity? \$.....0
- 13.2 Have any of these notes been hypothecated, sold or used in any manner as security for money loaned within the past year? Yes [] No [X]
- 13.3 If yes, what amount?
- 14.1 Largest net aggregate amount insured in any one risk (excluding workers' compensation): \$.....0
- 14.2 Does any reinsurance contract considered in the calculation of this amount include an aggregate limit of recovery without also including a reinstatement provision? Yes [] No [X]
- 14.3 State the number of reinsurance contracts (excluding individual facultative risk certificates, but including facultative programs, automatic facilities or facultative obligatory contracts) considered in the calculation of this amount.0
- 15.1 Is the company a cedant in a multiple cedant reinsurance contract? Yes [] No [X]
- 15.2 If yes, please describe the method of allocating and recording reinsurance among the cedants:

- 15.3 If the answer to 15.1 is yes, are the methods described in item 15.2 entirely contained in the respective multiple cedant reinsurance contracts? Yes [] No []
- 15.4 If the answer to 15.3 is no, are all the methods described in 15.2 entirely contained in written agreements? Yes [] No []
- 15.5 If the answer to 15.4 is no, please explain:

- 16.1 Has the reporting entity guaranteed any financial premium accounts? Yes [] No [X]
- 16.2 If yes, give full information:

- 17.1 Does the reporting entity write any warranty business? Yes [] No [X]
 If yes, disclose the following information for each of the following types of warranty coverage:

	1	2	3	4	5
--	---	---	---	---	---

GENERAL INTERROGATORIES (continued)

PART 2 - PROPERTY AND CASUALTY INTERROGATORIES

	Direct Losses Incurred	Direct Losses Unpaid	Direct Written Premium	Direct Premium Unearned	Direct Premium Earned
17.11 Home.....					
17.12 Products.....					
17.13 Automobile.....					
17.14 Other*.....					

* Disclose type of coverage:

18.1 Does the reporting entity include amounts recoverable on unauthorized reinsurance in Schedule F-Part 3 that it excludes from Schedule F-Part 5? Yes [] No [X]
 Incurred but not reported losses on contracts not in force on July 1, 1984 or subsequently renewed are exempt from inclusion in Schedule F-Part 5.

Provide the following information for this exemption:

- 18.11 Gross amount of unauthorized reinsurance in Schedule F-Part 3 excluded from Schedule F-Part 5
- 18.12 Unfunded portion of Interrogatory 18.11
- 18.13 Paid losses and loss adjustment expenses portion of Interrogatory 18.11
- 18.14 Case reserves portion of Interrogatory 18.11
- 18.15 Incurred but not reported portion of Interrogatory 18.11
- 18.16 Unearned premium portion of Interrogatory 18.11
- 18.17 Contingent commission portion of Interrogatory 18.11

Provide the following information for all other amounts included in Schedule F-Part 3 and excluded from Schedule F-Part 5, not included above:

- 18.18 Gross amount of unauthorized reinsurance in Schedule F-Part 3 excluded from Schedule F-Part 5
- 18.19 Unfunded portion of Interrogatory 18.18
- 18.20 Paid losses and loss adjustment expenses portion of Interrogatory 18.18
- 18.21 Case reserves portion of Interrogatory 18.18
- 18.22 Incurred but not reported portion of Interrogatory 18.18
- 18.23 Unearned premium portion of Interrogatory 18.18
- 18.24 Contingent commission portion of Interrogatory 18.18

FIVE-YEAR HISTORICAL DATA

Show amounts in whole dollars only, no cents; show percentages to one decimal place, i.e. 17.6.

	1 2005	2 2004	3 2003	4 2002	5 2001
Gross Premiums Written (Page 8, Part 1B, Cols. 1, 2 & 3)					
1. Liability lines (Lines 11.1, 11.2, 16, 17.1, 17.2, 18.1, 18.2, 19.1, 19.2 & 19.3, 19.4).....	16,615,480	22,434,953	18,162,984	2,714,807	0
2. Property lines (Lines 1, 2, 9, 12, 21 & 26).....					
3. Property and liability combined lines (Lines 3, 4, 5, 8, 22 & 27).....					
4. All other lines (Lines 6, 10, 13, 14, 15, 23, 24, 28, 29 & 33).....					
5. Non-proportional reinsurance lines (Lines 30, 31 & 32).....					
6. Total (Line 34).....	16,615,480	22,434,953	18,162,984	2,714,807	0
Net Premiums Written (Page 8, Part 1B, Col. 6)					
7. Liability lines (Lines 11.1, 11.2, 16, 17.1, 17.2, 18.1, 18.2, 19.1, 19.2 & 19.3, 19.4).....					0
8. Property lines (Lines 1, 2, 9, 12, 21 & 26).....					
9. Property and liability combined lines (Lines 3, 4, 5, 8, 22 & 27).....					
10. All other lines (Lines 6, 10, 13, 14, 15, 23, 24, 28, 29 & 33).....					
11. Non-proportional reinsurance lines (Lines 30, 31 & 32).....					
12. Total (Line 34).....	0	0	0	0	0
Statement of Income (Page 4)					
13. Net underwriting gain (loss) (Line 8).....	445,000	420,074	1,035,546	343,777	(13,898)
14. Net investment gain (loss) (Line 11).....	2,015,124	1,137,091	646,064	612,787	677,201
15. Total other income (Line 15).....	1,629,238	305,175	39,074	8,300	0
16. Dividends to policyholders (Line 17).....					
17. Federal and foreign income taxes incurred (Line 19).....	1,243,548	629,085	757,383	197,670	220,000
18. Net income (Line 20).....	2,845,814	1,233,255	963,301	767,194	443,303
Balance Sheet Lines (Pages 2 and 3)					
19. Total admitted assets excluding protected cell business (Page 2, Line 24, Col. 3).....	66,190,187	49,853,342	34,693,106	17,951,539	12,076,929
20. Premiums and considerations (Page 2, Col. 3):					
20.1 In course of collection (Line 13.1).....	493,427	14,524	1,336,018	168,807	
20.2 Deferred and not yet due (Line 13.2).....				236,542	
20.3 Accrued retrospective premiums (Line 13.3).....					
21. Total liabilities excluding protected cell business (Page 3, Line 24).....	46,805,907	33,342,131	17,908,191	2,122,134	70,000
22. Losses (Page 3, Lines 1 & 2).....					
23. Loss adjustment expenses (Page 3, Line 3).....	849,999	927,387	739,134	17,398	
24. Unearned premiums (Page 3, Line 9).....					
25. Capital paid up (Page 3, Lines 28 & 29).....	3,000,000	3,000,000	3,000,000	1,000,000	1,000,000
26. Surplus as regards policyholders (Page 3, Line 35).....	19,384,280	16,511,211	16,784,915	15,829,405	12,006,929
Risk-Based Capital Analysis					
27. Total adjusted capital.....	19,384,280	16,511,211	16,784,915	15,829,405	12,006,929
28. Authorized control level risk-based capital.....	203,803	152,421	285,254	60,311	41,441
Percentage Distribution of Cash, Cash Equivalents and Invested Assets (Page 2, Col. 3) (Item divided by Page 2, Line 10, Col. 3) x 100.0					
29. Bonds (Line 1).....	97.6	95.1	82.6	70.3	90.0
30. Stocks (Lines 2.1 & 2.2).....					
31. Mortgage loans on real estate (Lines 3.1 & 3.2).....					
32. Real estate (Lines 4.1, 4.2 & 4.3).....					
33. Cash, cash equivalents and short-term investments (Line 5).....	2.4	4.9	17.4	29.7	10.0
34. Contract loans (Line 6).....				XXX	XXX
35. Other invested assets (Line 7).....					
36. Receivable for securities (Line 8).....					
37. Aggregate write-ins for invested assets (Line 9).....					
38. Cash, cash equivalents and invested assets (Line 10).....	100.0	100.0	100.0	100.0	100.0
Investments in Parent, Subsidiaries and Affiliates					
39. Affiliated bonds (Sch. D, Summary, Line 25, Col. 1).....					
40. Affiliated preferred stocks (Sch. D, Summary, Line 39, Col. 1).....					
41. Affiliated common stocks (Sch. D, Summary, Line 53, Col. 2).....					
42. Affiliated short-term investments (subtotals included in Schedule DA, Part 2, Col. 5, Line 11).....					
43. Affiliated mortgage loans on real estate.....					
44. All other affiliated.....					
45. Total of above lines 39 to 44.....	0	0	0	0	0
46. Percentage of investments in parent, subsidiaries and affiliates to surplus as regards policyholders (Line 45 above divided by Page 3, Col. 1, Line 35 x 100.0).....	0.0				

FIVE-YEAR HISTORICAL DATA

(Continued)

	1	2	3	4	5
	2005	2004	2003	2002	2001
Capital and Surplus Accounts (Page 4)					
47. Net unrealized capital gains (losses) (Line 24).....					.0
48. Dividends to stockholders (Line 35).....		(1,500,000)			
49. Change in surplus as regards policyholders for the year (Line 38).....	2,873,069	(273,704)	955,510	3,822,476	448,225
Gross Losses Paid (Page 9, Part 2, Cols. 1 & 2)					
50. Liability lines (Lines 11.1, 11.2, 16, 17.1, 17.2, 18.1, 18.2, 19.1, 19.2 & 19.3, 19.4).....	466,773				.0
51. Property lines (Lines 1, 2, 9, 12, 21 & 26).....					
52. Property and liability combined lines (Lines 3, 4, 5, 8, 22 & 27).....					
53. All other lines (Lines 6, 10, 13, 14, 15, 23, 24, 28, 29 & 33).....					
54. Nonproportional reinsurance lines (Lines 30, 31 & 32).....					
55. Total (Line 34).....	466,773	.0	.0	.0	.0
Net Losses Paid (Page 9, Part 2, Col. 4)					
56. Liability lines (Lines 11.1, 11.2, 16, 17.1, 17.2, 18.1, 18.2, 19.1, 19.2 & 19.3, 19.4).....					.0
57. Property lines (Lines 1, 2, 9, 12, 21 & 26).....					
58. Property and liability combined lines (Lines 3, 4, 5, 8, 22 & 27).....					
59. All other lines (Lines 6, 10, 13, 14, 15, 23, 24, 28, 29 & 33).....					
60. Nonproportional reinsurance lines (Lines 30, 31 & 32).....					
61. Total (Line 34).....	.0	.0	.0	.0	.0
Operating Percentages (Page 4) (Item divided by Page 4, Line 1) x 100.0					
62. Premiums earned (Line 1).....	100.0	100.0	100.0	100.0	100.0
63. Losses incurred (Line 2).....					.0
64. Loss expenses incurred (Line 3).....					.0
65. Other underwriting expenses incurred (Line 4).....					.0
66. Net underwriting gain (loss) (Line 8).....					.0
Other Percentages					
67. Other underwriting expenses to net premiums written (Page 4, Lines 4 + 5 - 15 divided by Page 8, Part 1B, Col. 6, Line 34 x 100.0).....					.0
68. Losses and loss expenses incurred to premiums earned (Page 4, Lines 2 + 3 divided by Page 4, Line 1 x 100.0).....					.0
69. Net premiums written to policyholders' surplus (Page 8, Part 1B, Col. 6, Line 34, divided by Page 3, Line 35, Col. 1 x 100.0).....					.0
One Year Loss Development (000 omitted)					
70. Development in estimated losses and loss expenses incurred prior to current year (Schedule P, Part 2-Summary, Line 12, Col. 11).....				(0)	.0
71. Percent of development of losses and loss expenses incurred to policyholders' surplus of prior year end (Line 70 above divided by Page 4, Line 21, Col. 1 x 100).....					.0
Two Year Loss Development (000 omitted)					
72. Development in estimated losses and loss expenses incurred 2 years before the current year and prior year (Schedule P, Part 2-Summary, Line 12, Col. 12).....			(0)	(0)	.0
73. Percent of development of losses and loss expenses incurred to reported policyholders' surplus of second prior year end (Line 72 above divided by Page 4, Line 21, Col. 2 x 100.0).....					.0

EXHIBIT OF PREMIUMS AND LOSSES (Statutory Page 14)



NAIC Group Code.....2698 NAIC Company Code.....10179

BUSINESS IN THE STATE OF ALABAMA DURING THE YEAR

Line of Business	Gross Premiums, Including Policy and Membership Fees, Less Return Premiums and Premiums on Policies not Taken		3 Dividends Paid or Credited to Policyholders on Direct Business	4 Direct Unearned Premium Reserves	5 Direct Losses Paid (deducting salvage)	6 Direct Losses Incurred	7 Direct Losses Unpaid	8 Direct Defense and Cost Containment Expense Paid	9 Direct Defense and Cost Containment Expense Incurred	10 Direct Defense and Cost Containment Expense Unpaid	11 Commissions and Brokerage Expenses	12 Taxes, Licenses and Fees
	1 Direct Premiums Written	2 Direct Premiums Earned										
1. Fire.....												
2.1 Allied lines.....												
2.2 Multiple peril crop.....												
2.3 Federal flood.....												
3. Farmowners multiple peril.....												
4. Homeowners multiple peril.....												
5.1 Commercial multiple peril (non-liability portion).....												
5.2 Commercial multiple peril (liability portion).....												
6. Mortgage guaranty.....												
8. Ocean marine.....												
9. Inland marine.....												
10. Financial guaranty.....												
11. Medical malpractice.....												36,057
12. Earthquake.....												
13. Group accident and health (b).....												
14. Credit A & H (group and individual).....												
15.1 Collectively renewable A&H (b).....												
15.2 Non-cancelable A & H (b).....												
15.3 Guaranteed renewable A & H (b).....												
15.4 Non-renewable for stated reasons only (b).....												
15.5 Other accident only.....												
15.6 All other A & H (b).....												
15.7 Federal employees health benefits program premium (b).....												
16. Workers' compensation.....												
17. Other liability.....												
18. Products liability.....												
19.1 Private passenger auto no-fault (personal injury protection).....												
19.2 Other private passenger auto liability.....												
19.3 Commercial auto no-fault (personal injury protection).....												
19.4 Other commercial auto liability.....												
21.1 Private passenger auto physical damage.....												
21.2 Commercial auto physical damage.....												
22. Aircraft (all perils).....												
23. Fidelity.....												
24. Surety.....												
26. Burglary and theft.....												
27. Boiler and machinery.....												
28. Credit.....												
33. Aggregate write-ins for other lines of business.....	0	0	0	0	0	0	0	0	0	0	0	0
34. TOTALS (a).....	0	0	0	0	0	0	0	0	0	0	0	36,057

DETAILS OF WRITE-INS

3301.												
3302.												
3303.												
3398. Summary of remaining write-ins for Line 33 from overflow page.....	0	0	0	0	0	0	0	0	0	0	0	0
3399. TOTALS (Lines 3301 thru 3303 plus 3398) (Line 33 above).....	0	0	0	0	0	0	0	0	0	0	0	0

(a) Finance and service charges not included in Lines 1 to 34 \$.....0.

(b) For health business on indicated lines report: Number of persons insured under PPO managed care products.....0 and number of persons insured under indemnity only products.....0.

20.A1

EXHIBIT OF PREMIUMS AND LOSSES (Statutory Page 14)



NAIC Group Code.....2698 NAIC Company Code.....10179

BUSINESS IN THE STATE OF ARKANSAS DURING THE YEAR

Line of Business	Gross Premiums, Including Policy and Membership Fees, Less Return Premiums and Premiums on Policies not Taken		3 Dividends Paid or Credited to Policyholders on Direct Business	4 Direct Unearned Premium Reserves	5 Direct Losses Paid (deducting salvage)	6 Direct Losses Incurred	7 Direct Losses Unpaid	8 Direct Defense and Cost Containment Expense Paid	9 Direct Defense and Cost Containment Expense Incurred	10 Direct Defense and Cost Containment Expense Unpaid	11 Commissions and Brokerage Expenses	12 Taxes, Licenses and Fees
	1 Direct Premiums Written	2 Direct Premiums Earned										
1. Fire.....												
2.1 Allied lines.....												
2.2 Multiple peril crop.....												
2.3 Federal flood.....												
3. Farmowners multiple peril.....												
4. Homeowners multiple peril.....												
5.1 Commercial multiple peril (non-liability portion).....												
5.2 Commercial multiple peril (liability portion).....												
6. Mortgage guaranty.....												
8. Ocean marine.....												
9. Inland marine.....												
10. Financial guaranty.....												
11. Medical malpractice.....	775,244	725,224		193,311		185,159	402,056		20,657	166,807	122,782	1,350
12. Earthquake.....												
13. Group accident and health (b).....												
14. Credit A & H (group and individual).....												
15.1 Collectively renewable A&H (b).....												
15.2 Non-cancelable A & H (b).....												
15.3 Guaranteed renewable A & H (b).....												
15.4 Non-renewable for stated reasons only (b).....												
15.5 Other accident only.....												
15.6 All other A & H (b).....												
15.7 Federal employees health benefits program premium (b).....												
16. Workers' compensation.....												
17. Other liability.....												
18. Products liability.....												
19.1 Private passenger auto no-fault (personal injury protection).....												
19.2 Other private passenger auto liability.....												
19.3 Commercial auto no-fault (personal injury protection).....												
19.4 Other commercial auto liability.....												
21.1 Private passenger auto physical damage.....												
21.2 Commercial auto physical damage.....												
22. Aircraft (all perils).....												
23. Fidelity.....												
24. Surety.....												
26. Burglary and theft.....												
27. Boiler and machinery.....												
28. Credit.....												
33. Aggregate write-ins for other lines of business.....	0	0	0	0	0	0	0	0	0	0	0	0
34. TOTALS (a).....	775,244	725,224	0	193,311	0	185,159	402,056	0	20,657	166,807	122,782	1,350

DETAILS OF WRITE-INS

3301.												
3302.												
3303.												
3398. Summary of remaining write-ins for Line 33 from overflow page.....	0	0	0	0	0	0	0	0	0	0	0	0
3399. TOTALS (Lines 3301 thru 3303 plus 3398) (Line 33 above).....	0	0	0	0	0	0	0	0	0	0	0	0

(a) Finance and service charges not included in Lines 1 to 34 \$.....0.

(b) For health business on indicated lines report: Number of persons insured under PPO managed care products.....0 and number of persons insured under indemnity only products.....0.

20.AR

EXHIBIT OF PREMIUMS AND LOSSES (Statutory Page 14)



NAIC Group Code.....2698 NAIC Company Code.....10179

BUSINESS IN THE STATE OF ARIZONA DURING THE YEAR

Line of Business	Gross Premiums, Including Policy and Membership Fees, Less Return Premiums and Premiums on Policies not Taken		3 Dividends Paid or Credited to Policyholders on Direct Business	4 Direct Unearned Premium Reserves	5 Direct Losses Paid (deducting salvage)	6 Direct Losses Incurred	7 Direct Losses Unpaid	8 Direct Defense and Cost Containment Expense Paid	9 Direct Defense and Cost Containment Expense Incurred	10 Direct Defense and Cost Containment Expense Unpaid	11 Commissions and Brokerage Expenses	12 Taxes, Licenses and Fees
	1 Direct Premiums Written	2 Direct Premiums Earned										
1. Fire.....												
2.1 Allied lines.....												
2.2 Multiple peril crop.....												
2.3 Federal flood.....												
3. Farmowners multiple peril.....												
4. Homeowners multiple peril.....												
5.1 Commercial multiple peril (non-liability portion).....												
5.2 Commercial multiple peril (liability portion).....												
6. Mortgage guaranty.....												
8. Ocean marine.....												
9. Inland marine.....												
10. Financial guaranty.....												
11. Medical malpractice.....	1,123,809	643,331		480,478		318,526	318,526	507	132,058	131,551	167,972	
12. Earthquake.....												
13. Group accident and health (b).....												
14. Credit A & H (group and individual).....												
15.1 Collectively renewable A&H (b).....												
15.2 Non-cancelable A & H (b).....												
15.3 Guaranteed renewable A & H (b).....												
15.4 Non-renewable for stated reasons only (b).....												
15.5 Other accident only.....												
15.6 All other A & H (b).....												
15.7 Federal employees health benefits program premium (b).....												
16. Workers' compensation.....												
17. Other liability.....												
18. Products liability.....												
19.1 Private passenger auto no-fault (personal injury protection).....												
19.2 Other private passenger auto liability.....												
19.3 Commercial auto no-fault (personal injury protection).....												
19.4 Other commercial auto liability.....												
21.1 Private passenger auto physical damage.....												
21.2 Commercial auto physical damage.....												
22. Aircraft (all perils).....												
23. Fidelity.....												
24. Surety.....												
26. Burglary and theft.....												
27. Boiler and machinery.....												
28. Credit.....												
33. Aggregate write-ins for other lines of business.....	0	0	0	0	0	0	0	0	0	0	0	0
34. TOTALS (a).....	1,123,809	643,331	0	480,478	0	318,526	318,526	507	132,058	131,551	167,972	0

DETAILS OF WRITE-INS

3301.												
3302.												
3303.												
3398. Summary of remaining write-ins for Line 33 from overflow page.....	0	0	0	0	0	0	0	0	0	0	0	0
3399. TOTALS (Lines 3301 thru 3303 plus 3398) (Line 33 above).....	0	0	0	0	0	0	0	0	0	0	0	0

(a) Finance and service charges not included in Lines 1 to 34 \$.00

(b) For health business on indicated lines report: Number of persons insured under PPO managed care products.....0 and number of persons insured under indemnity only products.....0.

20.AZ

EXHIBIT OF PREMIUMS AND LOSSES (Statutory Page 14)



NAIC Group Code.....2698 NAIC Company Code.....10179

BUSINESS IN THE STATE OF CALIFORNIA DURING THE YEAR

Line of Business	Gross Premiums, Including Policy and Membership Fees, Less Return Premiums and Premiums on Policies not Taken		3 Dividends Paid or Credited to Policyholders on Direct Business	4 Direct Unearned Premium Reserves	5 Direct Losses Paid (deducting salvage)	6 Direct Losses Incurred	7 Direct Losses Unpaid	8 Direct Defense and Cost Containment Expense Paid	9 Direct Defense and Cost Containment Expense Incurred	10 Direct Defense and Cost Containment Expense Unpaid	11 Commissions and Brokerage Expenses	12 Taxes, Licenses and Fees
	1 Direct Premiums Written	2 Direct Premiums Earned										
1. Fire.....												
2.1 Allied lines.....												
2.2 Multiple peril crop.....												
2.3 Federal flood.....												
3. Farmowners multiple peril.....												
4. Homeowners multiple peril.....												
5.1 Commercial multiple peril (non-liability portion).....												
5.2 Commercial multiple peril (liability portion).....												
6. Mortgage guaranty.....												
8. Ocean marine.....												
9. Inland marine.....												
10. Financial guaranty.....												
11. Medical malpractice.....												
12. Earthquake.....												
13. Group accident and health (b).....												
14. Credit A & H (group and individual).....												
15.1 Collectively renewable A&H (b).....												
15.2 Non-cancelable A & H (b).....												
15.3 Guaranteed renewable A & H (b).....												
15.4 Non-renewable for stated reasons only (b).....												
15.5 Other accident only.....												
15.6 All other A & H (b).....												
15.7 Federal employees health benefits program premium (b).....												
16. Workers' compensation.....												
17. Other liability.....												
18. Products liability.....												
19.1 Private passenger auto no-fault (personal injury protection).....												
19.2 Other private passenger auto liability.....												
19.3 Commercial auto no-fault (personal injury protection).....												
19.4 Other commercial auto liability.....												
21.1 Private passenger auto physical damage.....												
21.2 Commercial auto physical damage.....												
22. Aircraft (all perils).....												
23. Fidelity.....												
24. Surety.....												
26. Burglary and theft.....												
27. Boiler and machinery.....												
28. Credit.....												
33. Aggregate write-ins for other lines of business.....	0	0	0	0	0	0	0	0	0	0	0	0
34. TOTALS (a).....	0	0	0	0	0	0	0	0	0	0	0	0

NONE

DETAILS OF WRITE-INS

3301.												
3302.												
3303.												
3398. Summary of remaining write-ins for Line 33 from overflow page.....	0	0	0	0	0	0	0	0	0	0	0	0
3399. TOTALS (Lines 3301 thru 3303 plus 3398) (Line 33 above).....	0	0	0	0	0	0	0	0	0	0	0	0

(a) Finance and service charges not included in Lines 1 to 34 \$.....0.

(b) For health business on indicated lines report: Number of persons insured under PPO managed care products.....0 and number of persons insured under indemnity only products.....0.

20.CA

EXHIBIT OF PREMIUMS AND LOSSES (Statutory Page 14)



NAIC Group Code.....2698 NAIC Company Code....10179

BUSINESS IN THE STATE OF COLORADO DURING THE YEAR

Line of Business	Gross Premiums, Including Policy and Membership Fees, Less Return Premiums and Premiums on Policies not Taken		3 Dividends Paid or Credited to Policyholders on Direct Business	4 Direct Unearned Premium Reserves	5 Direct Losses Paid (deducting salvage)	6 Direct Losses Incurred	7 Direct Losses Unpaid	8 Direct Defense and Cost Containment Expense Paid	9 Direct Defense and Cost Containment Expense Incurred	10 Direct Defense and Cost Containment Expense Unpaid	11 Commissions and Brokerage Expenses	12 Taxes, Licenses and Fees
	1 Direct Premiums Written	2 Direct Premiums Earned										
1. Fire.....												
2.1 Allied lines.....												
2.2 Multiple peril crop.....												
2.3 Federal flood.....												
3. Farmowners multiple peril.....												
4. Homeowners multiple peril.....												
5.1 Commercial multiple peril (non-liability portion).....												
5.2 Commercial multiple peril (liability portion).....												
6. Mortgage guaranty.....												
8. Ocean marine.....												
9. Inland marine.....												
10. Financial guaranty.....												
11. Medical malpractice.....												790
12. Earthquake.....												
13. Group accident and health (b).....												
14. Credit A & H (group and individual).....												
15.1 Collectively renewable A&H (b).....												
15.2 Non-cancelable A & H (b).....												
15.3 Guaranteed renewable A & H (b).....												
15.4 Non-renewable for stated reasons only (b).....												
15.5 Other accident only.....												
15.6 All other A & H (b).....												
15.7 Federal employees health benefits program premium (b).....												
16. Workers' compensation.....												
17. Other liability.....												
18. Products liability.....												
19.1 Private passenger auto no-fault (personal injury protection).....												
19.2 Other private passenger auto liability.....												
19.3 Commercial auto no-fault (personal injury protection).....												
19.4 Other commercial auto liability.....												
21.1 Private passenger auto physical damage.....												
21.2 Commercial auto physical damage.....												
22. Aircraft (all perils).....												
23. Fidelity.....												
24. Surety.....												
26. Burglary and theft.....												
27. Boiler and machinery.....												
28. Credit.....												
33. Aggregate write-ins for other lines of business.....	0	0	0	0	0	0	0	0	0	0	0	0
34. TOTALS (a).....	0	0	0	0	0	0	0	0	0	0	0	790

DETAILS OF WRITE-INS

3301.												
3302.												
3303.												
3398. Summary of remaining write-ins for Line 33 from overflow page.....	0	0	0	0	0	0	0	0	0	0	0	0
3399. TOTALS (Lines 3301 thru 3303 plus 3398) (Line 33 above).....	0	0	0	0	0	0	0	0	0	0	0	0

(a) Finance and service charges not included in Lines 1 to 34 \$.....0.

(b) For health business on indicated lines report: Number of persons insured under PPO managed care products.....0 and number of persons insured under indemnity only products.....0.

20.CO

EXHIBIT OF PREMIUMS AND LOSSES (Statutory Page 14)



NAIC Group Code.....2698 NAIC Company Code.....10179

BUSINESS IN THE STATE OF CONNECTICUT DURING THE YEAR

Line of Business	Gross Premiums, Including Policy and Membership Fees, Less Return Premiums and Premiums on Policies not Taken		3 Dividends Paid or Credited to Policyholders on Direct Business	4 Direct Unearned Premium Reserves	5 Direct Losses Paid (deducting salvage)	6 Direct Losses Incurred	7 Direct Losses Unpaid	8 Direct Defense and Cost Containment Expense Paid	9 Direct Defense and Cost Containment Expense Incurred	10 Direct Defense and Cost Containment Expense Unpaid	11 Commissions and Brokerage Expenses	12 Taxes, Licenses and Fees
	1 Direct Premiums Written	2 Direct Premiums Earned										
1. Fire.....												
2.1 Allied lines.....												
2.2 Multiple peril crop.....												
2.3 Federal flood.....												
3. Farmowners multiple peril.....												
4. Homeowners multiple peril.....												
5.1 Commercial multiple peril (non-liability portion).....												
5.2 Commercial multiple peril (liability portion).....												
6. Mortgage guaranty.....												
8. Ocean marine.....												
9. Inland marine.....												
10. Financial guaranty.....												
11. Medical malpractice.....												1,000
12. Earthquake.....												
13. Group accident and health (b).....												
14. Credit A & H (group and individual).....												
15.1 Collectively renewable A&H (b).....												
15.2 Non-cancelable A & H (b).....												
15.3 Guaranteed renewable A & H (b).....												
15.4 Non-renewable for stated reasons only (b).....												
15.5 Other accident only.....												
15.6 All other A & H (b).....												
15.7 Federal employees health benefits program premium (b).....												
16. Workers' compensation.....												
17. Other liability.....												
18. Products liability.....												
19.1 Private passenger auto no-fault (personal injury protection).....												
19.2 Other private passenger auto liability.....												
19.3 Commercial auto no-fault (personal injury protection).....												
19.4 Other commercial auto liability.....												
21.1 Private passenger auto physical damage.....												
21.2 Commercial auto physical damage.....												
22. Aircraft (all perils).....												
23. Fidelity.....												
24. Surety.....												
26. Burglary and theft.....												
27. Boiler and machinery.....												
28. Credit.....												
33. Aggregate write-ins for other lines of business.....	0	0	0	0	0	0	0	0	0	0	0	0
34. TOTALS (a).....	0	0	0	0	0	0	0	0	0	0	0	1,000

DETAILS OF WRITE-INS

3301.....												
3302.....												
3303.....												
3398. Summary of remaining write-ins for Line 33 from overflow page.....	0	0	0	0	0	0	0	0	0	0	0	0
3399. TOTALS (Lines 3301 thru 3303 plus 3398) (Line 33 above).....	0	0	0	0	0	0	0	0	0	0	0	0

(a) Finance and service charges not included in Lines 1 to 34 \$.....0.

(b) For health business on indicated lines report: Number of persons insured under PPO managed care products.....0 and number of persons insured under indemnity only products.....0.

20.CT

EXHIBIT OF PREMIUMS AND LOSSES (Statutory Page 14)



NAIC Group Code.....2698 NAIC Company Code.....10179

BUSINESS IN THE STATE OF DISTRICT OF COLUMBIA DURING THE YEAR

Line of Business	Gross Premiums, Including Policy and Membership Fees, Less Return Premiums and Premiums on Policies not Taken		3 Dividends Paid or Credited to Policyholders on Direct Business	4 Direct Unearned Premium Reserves	5 Direct Losses Paid (deducting salvage)	6 Direct Losses Incurred	7 Direct Losses Unpaid	8 Direct Defense and Cost Containment Expense Paid	9 Direct Defense and Cost Containment Expense Incurred	10 Direct Defense and Cost Containment Expense Unpaid	11 Commissions and Brokerage Expenses	12 Taxes, Licenses and Fees
	1 Direct Premiums Written	2 Direct Premiums Earned										
1. Fire.....												
2.1 Allied lines.....												
2.2 Multiple peril crop.....												
2.3 Federal flood.....												
3. Farmowners multiple peril.....												
4. Homeowners multiple peril.....												
5.1 Commercial multiple peril (non-liability portion).....												
5.2 Commercial multiple peril (liability portion).....												
6. Mortgage guaranty.....												
8. Ocean marine.....												
9. Inland marine.....												
10. Financial guaranty.....												
11. Medical malpractice.....	129,600	37,282		92,318		17,106	17,106		7,065	7,065	19,440	
12. Earthquake.....												
13. Group accident and health (b).....												
14. Credit A & H (group and individual).....												
15.1 Collectively renewable A&H (b).....												
15.2 Non-cancelable A & H (b).....												
15.3 Guaranteed renewable A & H (b).....												
15.4 Non-renewable for stated reasons only (b).....												
15.5 Other accident only.....												
15.6 All other A & H (b).....												
15.7 Federal employees health benefits program premium (b).....												
16. Workers' compensation.....												
17. Other liability.....												
18. Products liability.....												
19.1 Private passenger auto no-fault (personal injury protection).....												
19.2 Other private passenger auto liability.....												
19.3 Commercial auto no-fault (personal injury protection).....												
19.4 Other commercial auto liability.....												
21.1 Private passenger auto physical damage.....												
21.2 Commercial auto physical damage.....												
22. Aircraft (all perils).....												
23. Fidelity.....												
24. Surety.....												
26. Burglary and theft.....												
27. Boiler and machinery.....												
28. Credit.....												
33. Aggregate write-ins for other lines of business.....	0	0	0	0	0	0	0	0	0	0	0	0
34. TOTALS (a).....	129,600	37,282	0	92,318	0	17,106	17,106	0	7,065	7,065	19,440	0

DETAILS OF WRITE-INS

3301.												
3302.												
3303.												
3398. Summary of remaining write-ins for Line 33 from overflow page.....	0	0	0	0	0	0	0	0	0	0	0	0
3399. TOTALS (Lines 3301 thru 3303 plus 3398) (Line 33 above).....	0	0	0	0	0	0	0	0	0	0	0	0

(a) Finance and service charges not included in Lines 1 to 34 \$.00

(b) For health business on indicated lines report: Number of persons insured under PPO managed care products.....0 and number of persons insured under indemnity only products.....0.

20.DC

EXHIBIT OF PREMIUMS AND LOSSES (Statutory Page 14)



NAIC Group Code.....2698 NAIC Company Code.....10179

BUSINESS IN THE STATE OF DELAWARE DURING THE YEAR

Line of Business	Gross Premiums, Including Policy and Membership Fees, Less Return Premiums and Premiums on Policies not Taken		3 Dividends Paid or Credited to Policyholders on Direct Business	4 Direct Unearned Premium Reserves	5 Direct Losses Paid (deducting salvage)	6 Direct Losses Incurred	7 Direct Losses Unpaid	8 Direct Defense and Cost Containment Expense Paid	9 Direct Defense and Cost Containment Expense Incurred	10 Direct Defense and Cost Containment Expense Unpaid	11 Commissions and Brokerage Expenses	12 Taxes, Licenses and Fees
	1 Direct Premiums Written	2 Direct Premiums Earned										
1. Fire.....												
2.1 Allied lines.....												
2.2 Multiple peril crop.....												
2.3 Federal flood.....												
3. Farmowners multiple peril.....												
4. Homeowners multiple peril.....												
5.1 Commercial multiple peril (non-liability portion).....												
5.2 Commercial multiple peril (liability portion).....												
6. Mortgage guaranty.....												
8. Ocean marine.....												
9. Inland marine.....												
10. Financial guaranty.....												
11. Medical malpractice.....	72,611	36,949		48,341		10,978	18,447		2,586	7,619	10,892	
12. Earthquake.....												
13. Group accident and health (b).....												
14. Credit A & H (group and individual).....												
15.1 Collectively renewable A&H (b).....												
15.2 Non-cancelable A & H (b).....												
15.3 Guaranteed renewable A & H (b).....												
15.4 Non-renewable for stated reasons only (b).....												
15.5 Other accident only.....												
15.6 All other A & H (b).....												
15.7 Federal employees health benefits program premium (b).....												
16. Workers' compensation.....												
17. Other liability.....												
18. Products liability.....												
19.1 Private passenger auto no-fault (personal injury protection).....												
19.2 Other private passenger auto liability.....												
19.3 Commercial auto no-fault (personal injury protection).....												
19.4 Other commercial auto liability.....												
21.1 Private passenger auto physical damage.....												
21.2 Commercial auto physical damage.....												
22. Aircraft (all perils).....												
23. Fidelity.....												
24. Surety.....												
26. Burglary and theft.....												
27. Boiler and machinery.....												
28. Credit.....												
33. Aggregate write-ins for other lines of business.....	0	0	0	0	0	0	0	0	0	0	0	0
34. TOTALS (a).....	72,611	36,949	0	48,341	0	10,978	18,447	0	2,586	7,619	10,892	0

DETAILS OF WRITE-INS

3301.....												
3302.....												
3303.....												
3398. Summary of remaining write-ins for Line 33 from overflow page.....	0	0	0	0	0	0	0	0	0	0	0	0
3399. TOTALS (Lines 3301 thru 3303 plus 3398) (Line 33 above).....	0	0	0	0	0	0	0	0	0	0	0	0

(a) Finance and service charges not included in Lines 1 to 34 \$.....0.

(b) For health business on indicated lines report: Number of persons insured under PPO managed care products.....0 and number of persons insured under indemnity only products.....0.

20.DE

EXHIBIT OF PREMIUMS AND LOSSES (Statutory Page 14)



NAIC Group Code.....2698 NAIC Company Code.....10179

BUSINESS IN THE STATE OF FLORIDA DURING THE YEAR

Line of Business	Gross Premiums, Including Policy and Membership Fees, Less Return Premiums and Premiums on Policies not Taken		3 Dividends Paid or Credited to Policyholders on Direct Business	4 Direct Unearned Premium Reserves	5 Direct Losses Paid (deducting salvage)	6 Direct Losses Incurred	7 Direct Losses Unpaid	8 Direct Defense and Cost Containment Expense Paid	9 Direct Defense and Cost Containment Expense Incurred	10 Direct Defense and Cost Containment Expense Unpaid	11 Commissions and Brokerage Expenses	12 Taxes, Licenses and Fees
	1 Direct Premiums Written	2 Direct Premiums Earned										
1. Fire.....												
2.1 Allied lines.....												
2.2 Multiple peril crop.....												
2.3 Federal flood.....												
3. Farmowners multiple peril.....												
4. Homeowners multiple peril.....												
5.1 Commercial multiple peril (non-liability portion).....												
5.2 Commercial multiple peril (liability portion).....												
6. Mortgage guaranty.....												
8. Ocean marine.....												
9. Inland marine.....												
10. Financial guaranty.....												
11. Medical malpractice.....	2,071,648	1,899,842		998,852		748,186	1,232,058	362	163,439	485,581	175,171	
12. Earthquake.....												
13. Group accident and health (b).....												
14. Credit A & H (group and individual).....												
15.1 Collectively renewable A&H (b).....												
15.2 Non-cancelable A & H (b).....												
15.3 Guaranteed renewable A & H (b).....												
15.4 Non-renewable for stated reasons only (b).....												
15.5 Other accident only.....												
15.6 All other A & H (b).....												
15.7 Federal employees health benefits program premium (b).....												
16. Workers' compensation.....												
17. Other liability.....												
18. Products liability.....												
19.1 Private passenger auto no-fault (personal injury protection).....												
19.2 Other private passenger auto liability.....												
19.3 Commercial auto no-fault (personal injury protection).....												
19.4 Other commercial auto liability.....												
21.1 Private passenger auto physical damage.....												
21.2 Commercial auto physical damage.....												
22. Aircraft (all perils).....												
23. Fidelity.....												
24. Surety.....												
26. Burglary and theft.....												
27. Boiler and machinery.....												
28. Credit.....												
33. Aggregate write-ins for other lines of business.....	0	0	0	0	0	0	0	0	0	0	0	0
34. TOTALS (a).....	2,071,648	1,899,842	0	998,852	0	748,186	1,232,058	362	163,439	485,581	175,171	0

DETAILS OF WRITE-INS

3301.....												
3302.....												
3303.....												
3398. Summary of remaining write-ins for Line 33 from overflow page.....	0	0	0	0	0	0	0	0	0	0	0	0
3399. TOTALS (Lines 3301 thru 3303 plus 3398) (Line 33 above).....	0	0	0	0	0	0	0	0	0	0	0	0

(a) Finance and service charges not included in Lines 1 to 34 \$.....0.

(b) For health business on indicated lines report: Number of persons insured under PPO managed care products.....0 and number of persons insured under indemnity only products.....0.

20.FL

EXHIBIT OF PREMIUMS AND LOSSES (Statutory Page 14)



NAIC Group Code.....2698 NAIC Company Code.....10179

BUSINESS IN THE STATE OF GEORGIA DURING THE YEAR

Line of Business	Gross Premiums, Including Policy and Membership Fees, Less Return Premiums and Premiums on Policies not Taken		3 Dividends Paid or Credited to Policyholders on Direct Business	4 Direct Unearned Premium Reserves	5 Direct Losses Paid (deducting salvage)	6 Direct Losses Incurred	7 Direct Losses Unpaid	8 Direct Defense and Cost Containment Expense Paid	9 Direct Defense and Cost Containment Expense Incurred	10 Direct Defense and Cost Containment Expense Unpaid	11 Commissions and Brokerage Expenses	12 Taxes, Licenses and Fees
	1 Direct Premiums Written	2 Direct Premiums Earned										
1. Fire.....												
2.1 Allied lines.....												
2.2 Multiple peril crop.....												
2.3 Federal flood.....												
3. Farmowners multiple peril.....												
4. Homeowners multiple peril.....												
5.1 Commercial multiple peril (non-liability portion).....												
5.2 Commercial multiple peril (liability portion).....												
6. Mortgage guaranty.....												
8. Ocean marine.....												
9. Inland marine.....												
10. Financial guaranty.....												
11. Medical malpractice.....	3,100,856	4,166,856		846,194	100,000	(161,632)	1,997,264	14,159	(932,483)	831,505	355,297	
12. Earthquake.....												
13. Group accident and health (b).....												
14. Credit A & H (group and individual).....												
15.1 Collectively renewable A&H (b).....												
15.2 Non-cancelable A & H (b).....												
15.3 Guaranteed renewable A & H (b).....												
15.4 Non-renewable for stated reasons only (b).....												
15.5 Other accident only.....												
15.6 All other A & H (b).....												
15.7 Federal employees health benefits program premium (b).....												
16. Workers' compensation.....												
17. Other liability.....												
18. Products liability.....												
19.1 Private passenger auto no-fault (personal injury protection).....												
19.2 Other private passenger auto liability.....												
19.3 Commercial auto no-fault (personal injury protection).....												
19.4 Other commercial auto liability.....												
21.1 Private passenger auto physical damage.....												
21.2 Commercial auto physical damage.....												
22. Aircraft (all perils).....												
23. Fidelity.....												
24. Surety.....												
26. Burglary and theft.....												
27. Boiler and machinery.....												
28. Credit.....												
33. Aggregate write-ins for other lines of business.....	0	0	0	0	0	0	0	0	0	0	0	0
34. TOTALS (a).....	3,100,856	4,166,856	0	846,194	100,000	(161,632)	1,997,264	14,159	(932,483)	831,505	355,297	0

DETAILS OF WRITE-INS

3301.....												
3302.....												
3303.....												
3398. Summary of remaining write-ins for Line 33 from overflow page.....	0	0	0	0	0	0	0	0	0	0	0	0
3399. TOTALS (Lines 3301 thru 3303 plus 3398) (Line 33 above).....	0	0	0	0	0	0	0	0	0	0	0	0

(a) Finance and service charges not included in Lines 1 to 34 \$.....0.

(b) For health business on indicated lines report: Number of persons insured under PPO managed care products.....0 and number of persons insured under indemnity only products.....0.

20.GA

EXHIBIT OF PREMIUMS AND LOSSES (Statutory Page 14)



NAIC Group Code.....2698 NAIC Company Code.....10179

BUSINESS IN GRAND TOTAL DURING THE YEAR

Line of Business	Gross Premiums, Including Policy and Membership Fees, Less Return Premiums and Premiums on Policies not Taken		3 Dividends Paid or Credited to Policyholders on Direct Business	4 Direct Unearned Premium Reserves	5 Direct Losses Paid (deducting salvage)	6 Direct Losses Incurred	7 Direct Losses Unpaid	8 Direct Defense and Cost Containment Expense Paid	9 Direct Defense and Cost Containment Expense Incurred	10 Direct Defense and Cost Containment Expense Unpaid	11 Commissions and Brokerage Expenses	12 Taxes, Licenses and Fees
	1 Direct Premiums Written	2 Direct Premiums Earned										
1. Fire.....												
2.1 Allied lines.....												
2.2 Multiple peril crop.....												
2.3 Federal flood.....												
3. Farmowners multiple peril.....												
4. Homeowners multiple peril.....												
5.1 Commercial multiple peril (non-liability portion).....												
5.2 Commercial multiple peril (liability portion).....												
6. Mortgage guaranty.....												
8. Ocean marine.....												
9. Inland marine.....												
10. Financial guaranty.....												
11. Medical malpractice.....	16,615,480	19,329,765		6,631,760	466,773	1,973,273	12,026,645	78,707	(1,931,048)	4,967,956	1,933,032	40,665
12. Earthquake.....												
13. Group accident and health (b).....												
14. Credit A & H (group and individual).....												
15.1 Collectively renewable A&H (b).....												
15.2 Non-cancelable A & H (b).....												
15.3 Guaranteed renewable A & H (b).....												
15.4 Non-renewable for stated reasons only (b).....												
15.5 Other accident only.....												
15.6 All other A & H (b).....												
15.7 Federal employees health benefits program premium (b).....												
16. Workers' compensation.....												
17. Other liability.....												
18. Products liability.....												
19.1 Private passenger auto no-fault (personal injury protection).....												
19.2 Other private passenger auto liability.....												
19.3 Commercial auto no-fault (personal injury protection).....												
19.4 Other commercial auto liability.....												
21.1 Private passenger auto physical damage.....												
21.2 Commercial auto physical damage.....												
22. Aircraft (all perils).....												
23. Fidelity.....												
24. Surety.....												
26. Burglary and theft.....												
27. Boiler and machinery.....												
28. Credit.....												
33. Aggregate write-ins for other lines of business.....	0	0	0	0	0	0	0	0	0	0	0	0
34. TOTALS (a).....	16,615,480	19,329,765	0	6,631,760	466,773	1,973,273	12,026,645	78,707	(1,931,048)	4,967,956	1,933,032	40,665

20.GT

DETAILS OF WRITE-INS

3301.												
3302.												
3303.												
3398. Summary of remaining write-ins for Line 33 from overflow page.....	0	0	0	0	0	0	0	0	0	0	0	0
3399. TOTALS (Lines 3301 thru 3303 plus 3398) (Line 33 above).....	0	0	0	0	0	0	0	0	0	0	0	0

(a) Finance and service charges not included in Lines 1 to 34 \$.00

(b) For health business on indicated lines report: Number of persons insured under PPO managed care products.....0 and number of persons insured under indemnity only products.....0.

EXHIBIT OF PREMIUMS AND LOSSES (Statutory Page 14)



NAIC Group Code.....2698 NAIC Company Code.....10179

BUSINESS IN THE STATE OF HAWAII DURING THE YEAR

Line of Business	Gross Premiums, Including Policy and Membership Fees, Less Return Premiums and Premiums on Policies not Taken		3 Dividends Paid or Credited to Policyholders on Direct Business	4 Direct Unearned Premium Reserves	5 Direct Losses Paid (deducting salvage)	6 Direct Losses Incurred	7 Direct Losses Unpaid	8 Direct Defense and Cost Containment Expense Paid	9 Direct Defense and Cost Containment Expense Incurred	10 Direct Defense and Cost Containment Expense Unpaid	11 Commissions and Brokerage Expenses	12 Taxes, Licenses and Fees
	1 Direct Premiums Written	2 Direct Premiums Earned										
1. Fire.....												
2.1 Allied lines.....												
2.2 Multiple peril crop.....												
2.3 Federal flood.....												
3. Farmowners multiple peril.....												
4. Homeowners multiple peril.....												
5.1 Commercial multiple peril (non-liability portion).....												
5.2 Commercial multiple peril (liability portion).....												
6. Mortgage guaranty.....												
8. Ocean marine.....												
9. Inland marine.....												
10. Financial guaranty.....												
11. Medical malpractice.....												
12. Earthquake.....												
13. Group accident and health (b).....												
14. Credit A & H (group and individual).....												
15.1 Collectively renewable A&H (b).....												
15.2 Non-cancelable A & H (b).....												
15.3 Guaranteed renewable A & H (b).....												
15.4 Non-renewable for stated reasons only (b).....												
15.5 Other accident only.....												
15.6 All other A & H (b).....												
15.7 Federal employees health benefits program premium (b).....												
16. Workers' compensation.....												
17. Other liability.....												
18. Products liability.....												
19.1 Private passenger auto no-fault (personal injury protection).....												
19.2 Other private passenger auto liability.....												
19.3 Commercial auto no-fault (personal injury protection).....												
19.4 Other commercial auto liability.....												
21.1 Private passenger auto physical damage.....												
21.2 Commercial auto physical damage.....												
22. Aircraft (all perils).....												
23. Fidelity.....												
24. Surety.....												
26. Burglary and theft.....												
27. Boiler and machinery.....												
28. Credit.....												
33. Aggregate write-ins for other lines of business.....	0	0	0	0	0	0	0	0	0	0	0	0
34. TOTALS (a).....	0	0	0	0	0	0	0	0	0	0	0	0

NONE

DETAILS OF WRITE-INS

3301.												
3302.												
3303.												
3398. Summary of remaining write-ins for Line 33 from overflow page.....	0	0	0	0	0	0	0	0	0	0	0	0
3399. TOTALS (Lines 3301 thru 3303 plus 3398) (Line 33 above).....	0	0	0	0	0	0	0	0	0	0	0	0

(a) Finance and service charges not included in Lines 1 to 34 \$.....0.

(b) For health business on indicated lines report: Number of persons insured under PPO managed care products.....0 and number of persons insured under indemnity only products.....0.

2011

EXHIBIT OF PREMIUMS AND LOSSES (Statutory Page 14)



NAIC Group Code.....2698 NAIC Company Code.....10179

BUSINESS IN THE STATE OF IOWA DURING THE YEAR

Line of Business	Gross Premiums, Including Policy and Membership Fees, Less Return Premiums and Premiums on Policies not Taken		3 Dividends Paid or Credited to Policyholders on Direct Business	4 Direct Unearned Premium Reserves	5 Direct Losses Paid (deducting salvage)	6 Direct Losses Incurred	7 Direct Losses Unpaid	8 Direct Defense and Cost Containment Expense Paid	9 Direct Defense and Cost Containment Expense Incurred	10 Direct Defense and Cost Containment Expense Unpaid	11 Commissions and Brokerage Expenses	12 Taxes, Licenses and Fees
	1 Direct Premiums Written	2 Direct Premiums Earned										
1. Fire.....												
2.1 Allied lines.....												
2.2 Multiple peril crop.....												
2.3 Federal flood.....												
3. Farmowners multiple peril.....												
4. Homeowners multiple peril.....												
5.1 Commercial multiple peril (non-liability portion).....												
5.2 Commercial multiple peril (liability portion).....												
6. Mortgage guaranty.....												
8. Ocean marine.....												
9. Inland marine.....												
10. Financial guaranty.....												
11. Medical malpractice.....	95,784	76,635		71,641		29,412	36,598		10,273	15,115	14,368	
12. Earthquake.....												
13. Group accident and health (b).....												
14. Credit A & H (group and individual).....												
15.1 Collectively renewable A&H (b).....												
15.2 Non-cancelable A & H (b).....												
15.3 Guaranteed renewable A & H (b).....												
15.4 Non-renewable for stated reasons only (b).....												
15.5 Other accident only.....												
15.6 All other A & H (b).....												
15.7 Federal employees health benefits program premium (b).....												
16. Workers' compensation.....												
17. Other liability.....												
18. Products liability.....												
19.1 Private passenger auto no-fault (personal injury protection).....												
19.2 Other private passenger auto liability.....												
19.3 Commercial auto no-fault (personal injury protection).....												
19.4 Other commercial auto liability.....												
21.1 Private passenger auto physical damage.....												
21.2 Commercial auto physical damage.....												
22. Aircraft (all perils).....												
23. Fidelity.....												
24. Surety.....												
26. Burglary and theft.....												
27. Boiler and machinery.....												
28. Credit.....												
33. Aggregate write-ins for other lines of business.....	0	0	0	0	0	0	0	0	0	0	0	0
34. TOTALS (a).....	95,784	76,635	0	71,641	0	29,412	36,598	0	10,273	15,115	14,368	0

DETAILS OF WRITE-INS

3301.												
3302.												
3303.												
3398. Summary of remaining write-ins for Line 33 from overflow page.....	0	0	0	0	0	0	0	0	0	0	0	0
3399. TOTALS (Lines 3301 thru 3303 plus 3398) (Line 33 above).....	0	0	0	0	0	0	0	0	0	0	0	0

(a) Finance and service charges not included in Lines 1 to 34 \$.00

(b) For health business on indicated lines report: Number of persons insured under PPO managed care products.....0 and number of persons insured under indemnity only products.....0.

201A

EXHIBIT OF PREMIUMS AND LOSSES (Statutory Page 14)



NAIC Group Code.....2698 NAIC Company Code.....10179

BUSINESS IN THE STATE OF IDAHO DURING THE YEAR

Line of Business	Gross Premiums, Including Policy and Membership Fees, Less Return Premiums and Premiums on Policies not Taken		3 Dividends Paid or Credited to Policyholders on Direct Business	4 Direct Unearned Premium Reserves	5 Direct Losses Paid (deducting salvage)	6 Direct Losses Incurred	7 Direct Losses Unpaid	8 Direct Defense and Cost Containment Expense Paid	9 Direct Defense and Cost Containment Expense Incurred	10 Direct Defense and Cost Containment Expense Unpaid	11 Commissions and Brokerage Expenses	12 Taxes, Licenses and Fees
	1 Direct Premiums Written	2 Direct Premiums Earned										
1. Fire.....												
2.1 Allied lines.....												
2.2 Multiple peril crop.....												
2.3 Federal flood.....												
3. Farmowners multiple peril.....												
4. Homeowners multiple peril.....												
5.1 Commercial multiple peril (non-liability portion).....												
5.2 Commercial multiple peril (liability portion).....												
6. Mortgage guaranty.....												
8. Ocean marine.....												
9. Inland marine.....												
10. Financial guaranty.....												
11. Medical malpractice.....												.776
12. Earthquake.....												
13. Group accident and health (b).....												
14. Credit A & H (group and individual).....												
15.1 Collectively renewable A&H (b).....												
15.2 Non-cancelable A & H (b).....												
15.3 Guaranteed renewable A & H (b).....												
15.4 Non-renewable for stated reasons only (b).....												
15.5 Other accident only.....												
15.6 All other A & H (b).....												
15.7 Federal employees health benefits program premium (b).....												
16. Workers' compensation.....												
17. Other liability.....												
18. Products liability.....												
19.1 Private passenger auto no-fault (personal injury protection).....												
19.2 Other private passenger auto liability.....												
19.3 Commercial auto no-fault (personal injury protection).....												
19.4 Other commercial auto liability.....												
21.1 Private passenger auto physical damage.....												
21.2 Commercial auto physical damage.....												
22. Aircraft (all perils).....												
23. Fidelity.....												
24. Surety.....												
26. Burglary and theft.....												
27. Boiler and machinery.....												
28. Credit.....												
33. Aggregate write-ins for other lines of business.....	0	0	0	0	0	0	0	0	0	0	0	0
34. TOTALS (a).....	0	0	0	0	0	0	0	0	0	0	0	.776

DETAILS OF WRITE-INS

3301.												
3302.												
3303.												
3398. Summary of remaining write-ins for Line 33 from overflow page.....	0	0	0	0	0	0	0	0	0	0	0	0
3399. TOTALS (Lines 3301 thru 3303 plus 3398) (Line 33 above).....	0	0	0	0	0	0	0	0	0	0	0	0

(a) Finance and service charges not included in Lines 1 to 34 \$.00.

(b) For health business on indicated lines report: Number of persons insured under PPO managed care products.....0 and number of persons insured under indemnity only products.....0.

20.ID

EXHIBIT OF PREMIUMS AND LOSSES (Statutory Page 14)



NAIC Group Code.....2698 NAIC Company Code.....10179

BUSINESS IN THE STATE OF ILLINOIS DURING THE YEAR

Line of Business	Gross Premiums, Including Policy and Membership Fees, Less Return Premiums and Premiums on Policies not Taken		3 Dividends Paid or Credited to Policyholders on Direct Business	4 Direct Unearned Premium Reserves	5 Direct Losses Paid (deducting salvage)	6 Direct Losses Incurred	7 Direct Losses Unpaid	8 Direct Defense and Cost Containment Expense Paid	9 Direct Defense and Cost Containment Expense Incurred	10 Direct Defense and Cost Containment Expense Unpaid	11 Commissions and Brokerage Expenses	12 Taxes, Licenses and Fees
	1 Direct Premiums Written	2 Direct Premiums Earned										
1. Fire.....												
2.1 Allied lines.....												
2.2 Multiple peril crop.....												
2.3 Federal flood.....												
3. Farmowners multiple peril.....												
4. Homeowners multiple peril.....												
5.1 Commercial multiple peril (non-liability portion).....												
5.2 Commercial multiple peril (liability portion).....												
6. Mortgage guaranty.....												
8. Ocean marine.....												
9. Inland marine.....												
10. Financial guaranty.....												
11. Medical malpractice.....	449,428	425,327		198,522		(324,085)	330,162		(303,615)	136,357	44,956	(8,802)
12. Earthquake.....												
13. Group accident and health (b).....												
14. Credit A & H (group and individual).....												
15.1 Collectively renewable A&H (b).....												
15.2 Non-cancelable A & H (b).....												
15.3 Guaranteed renewable A & H (b).....												
15.4 Non-renewable for stated reasons only (b).....												
15.5 Other accident only.....												
15.6 All other A & H (b).....												
15.7 Federal employees health benefits program premium (b).....												
16. Workers' compensation.....												
17. Other liability.....												
18. Products liability.....												
19.1 Private passenger auto no-fault (personal injury protection).....												
19.2 Other private passenger auto liability.....												
19.3 Commercial auto no-fault (personal injury protection).....												
19.4 Other commercial auto liability.....												
21.1 Private passenger auto physical damage.....												
21.2 Commercial auto physical damage.....												
22. Aircraft (all perils).....												
23. Fidelity.....												
24. Surety.....												
26. Burglary and theft.....												
27. Boiler and machinery.....												
28. Credit.....												
33. Aggregate write-ins for other lines of business.....	0	0	0	0	0	0	0	0	0	0	0	0
34. TOTALS (a).....	449,428	425,327	0	198,522	0	(324,085)	330,162	0	(303,615)	136,357	44,956	(8,802)

DETAILS OF WRITE-INS

3301.												
3302.												
3303.												
3398. Summary of remaining write-ins for Line 33 from overflow page.....	0	0	0	0	0	0	0	0	0	0	0	0
3399. TOTALS (Lines 3301 thru 3303 plus 3398) (Line 33 above).....	0	0	0	0	0	0	0	0	0	0	0	0

(a) Finance and service charges not included in Lines 1 to 34 \$.....0.

(b) For health business on indicated lines report: Number of persons insured under PPO managed care products.....0 and number of persons insured under indemnity only products.....0.

20-IL

EXHIBIT OF PREMIUMS AND LOSSES (Statutory Page 14)



NAIC Group Code.....2698 NAIC Company Code.....10179

BUSINESS IN THE STATE OF INDIANA DURING THE YEAR

Line of Business	Gross Premiums, Including Policy and Membership Fees, Less Return Premiums and Premiums on Policies not Taken		3 Dividends Paid or Credited to Policyholders on Direct Business	4 Direct Unearned Premium Reserves	5 Direct Losses Paid (deducting salvage)	6 Direct Losses Incurred	7 Direct Losses Unpaid	8 Direct Defense and Cost Containment Expense Paid	9 Direct Defense and Cost Containment Expense Incurred	10 Direct Defense and Cost Containment Expense Unpaid	11 Commissions and Brokerage Expenses	12 Taxes, Licenses and Fees
	1 Direct Premiums Written	2 Direct Premiums Earned										
1. Fire.....												
2.1 Allied lines.....												
2.2 Multiple peril crop.....												
2.3 Federal flood.....												
3. Farmowners multiple peril.....												
4. Homeowners multiple peril.....												
5.1 Commercial multiple peril (non-liability portion).....												
5.2 Commercial multiple peril (liability portion).....												
6. Mortgage guaranty.....												
8. Ocean marine.....												
9. Inland marine.....												
10. Financial guaranty.....												
11. Medical malpractice.....												
12. Earthquake.....												
13. Group accident and health (b).....												
14. Credit A & H (group and individual).....												
15.1 Collectively renewable A&H (b).....												
15.2 Non-cancelable A & H (b).....												
15.3 Guaranteed renewable A & H (b).....												
15.4 Non-renewable for stated reasons only (b).....												
15.5 Other accident only.....												
15.6 All other A & H (b).....												
15.7 Federal employees health benefits program premium (b).....												
16. Workers' compensation.....												
17. Other liability.....												
18. Products liability.....												
19.1 Private passenger auto no-fault (personal injury protection).....												
19.2 Other private passenger auto liability.....												
19.3 Commercial auto no-fault (personal injury protection).....												
19.4 Other commercial auto liability.....												
21.1 Private passenger auto physical damage.....												
21.2 Commercial auto physical damage.....												
22. Aircraft (all perils).....												
23. Fidelity.....												
24. Surety.....												
26. Burglary and theft.....												
27. Boiler and machinery.....												
28. Credit.....												
33. Aggregate write-ins for other lines of business.....	0	0	0	0	0	0	0	0	0	0	0	0
34. TOTALS (a).....	0	0	0	0	0	0	0	0	0	0	0	0

NONE

DETAILS OF WRITE-INS

3301.												
3302.												
3303.												
3398. Summary of remaining write-ins for Line 33 from overflow page.....	0	0	0	0	0	0	0	0	0	0	0	0
3399. TOTALS (Lines 3301 thru 3303 plus 3398) (Line 33 above).....	0	0	0	0	0	0	0	0	0	0	0	0

(a) Finance and service charges not included in Lines 1 to 34 \$.....0.

(b) For health business on indicated lines report: Number of persons insured under PPO managed care products.....0 and number of persons insured under indemnity only products.....0.

20 IN

EXHIBIT OF PREMIUMS AND LOSSES (Statutory Page 14)



NAIC Group Code.....2698 NAIC Company Code.....10179

BUSINESS IN THE STATE OF KANSAS DURING THE YEAR

Line of Business	Gross Premiums, Including Policy and Membership Fees, Less Return Premiums and Premiums on Policies not Taken		3 Dividends Paid or Credited to Policyholders on Direct Business	4 Direct Unearned Premium Reserves	5 Direct Losses Paid (deducting salvage)	6 Direct Losses Incurred	7 Direct Losses Unpaid	8 Direct Defense and Cost Containment Expense Paid	9 Direct Defense and Cost Containment Expense Incurred	10 Direct Defense and Cost Containment Expense Unpaid	11 Commissions and Brokerage Expenses	12 Taxes, Licenses and Fees
	1 Direct Premiums Written	2 Direct Premiums Earned										
1. Fire.....												
2.1 Allied lines.....												
2.2 Multiple peril crop.....												
2.3 Federal flood.....												
3. Farmowners multiple peril.....												
4. Homeowners multiple peril.....												
5.1 Commercial multiple peril (non-liability portion).....												
5.2 Commercial multiple peril (liability portion).....												
6. Mortgage guaranty.....												
8. Ocean marine.....												
9. Inland marine.....												
10. Financial guaranty.....												
11. Medical malpractice.....												200
12. Earthquake.....												
13. Group accident and health (b).....												
14. Credit A & H (group and individual).....												
15.1 Collectively renewable A&H (b).....												
15.2 Non-cancelable A & H (b).....												
15.3 Guaranteed renewable A & H (b).....												
15.4 Non-renewable for stated reasons only (b).....												
15.5 Other accident only.....												
15.6 All other A & H (b).....												
15.7 Federal employees health benefits program premium (b).....												
16. Workers' compensation.....												
17. Other liability.....												
18. Products liability.....												
19.1 Private passenger auto no-fault (personal injury protection).....												
19.2 Other private passenger auto liability.....												
19.3 Commercial auto no-fault (personal injury protection).....												
19.4 Other commercial auto liability.....												
21.1 Private passenger auto physical damage.....												
21.2 Commercial auto physical damage.....												
22. Aircraft (all perils).....												
23. Fidelity.....												
24. Surety.....												
26. Burglary and theft.....												
27. Boiler and machinery.....												
28. Credit.....												
33. Aggregate write-ins for other lines of business.....	0	0	0	0	0	0	0	0	0	0	0	0
34. TOTALS (a).....	0	0	0	0	0	0	0	0	0	0	0	200

20.KS

DETAILS OF WRITE-INS

3301.												
3302.												
3303.												
3398. Summary of remaining write-ins for Line 33 from overflow page.....	0	0	0	0	0	0	0	0	0	0	0	0
3399. TOTALS (Lines 3301 thru 3303 plus 3398) (Line 33 above).....	0	0	0	0	0	0	0	0	0	0	0	0

(a) Finance and service charges not included in Lines 1 to 34 \$.....0.

(b) For health business on indicated lines report: Number of persons insured under PPO managed care products.....0 and number of persons insured under indemnity only products.....0.

EXHIBIT OF PREMIUMS AND LOSSES (Statutory Page 14)



NAIC Group Code.....2698 NAIC Company Code.....10179

BUSINESS IN THE STATE OF KENTUCKY DURING THE YEAR

Line of Business	Gross Premiums, Including Policy and Membership Fees, Less Return Premiums and Premiums on Policies not Taken		3 Dividends Paid or Credited to Policyholders on Direct Business	4 Direct Unearned Premium Reserves	5 Direct Losses Paid (deducting salvage)	6 Direct Losses Incurred	7 Direct Losses Unpaid	8 Direct Defense and Cost Containment Expense Paid	9 Direct Defense and Cost Containment Expense Incurred	10 Direct Defense and Cost Containment Expense Unpaid	11 Commissions and Brokerage Expenses	12 Taxes, Licenses and Fees
	1 Direct Premiums Written	2 Direct Premiums Earned										
1. Fire.....												
2.1 Allied lines.....												
2.2 Multiple peril crop.....												
2.3 Federal flood.....												
3. Farmowners multiple peril.....												
4. Homeowners multiple peril.....												
5.1 Commercial multiple peril (non-liability portion).....												
5.2 Commercial multiple peril (liability portion).....												
6. Mortgage guaranty.....												
8. Ocean marine.....												
9. Inland marine.....												
10. Financial guaranty.....												
11. Medical malpractice.....	1,684,942	1,956,632		472,338		209,086	1,182,046	(1,224)	(98,511)	489,247	197,552	100
12. Earthquake.....												
13. Group accident and health (b).....												
14. Credit A & H (group and individual).....												
15.1 Collectively renewable A&H (b).....												
15.2 Non-cancelable A & H (b).....												
15.3 Guaranteed renewable A & H (b).....												
15.4 Non-renewable for stated reasons only (b).....												
15.5 Other accident only.....												
15.6 All other A & H (b).....												
15.7 Federal employees health benefits program premium (b).....												
16. Workers' compensation.....												
17. Other liability.....												
18. Products liability.....												
19.1 Private passenger auto no-fault (personal injury protection).....												
19.2 Other private passenger auto liability.....												
19.3 Commercial auto no-fault (personal injury protection).....												
19.4 Other commercial auto liability.....												
21.1 Private passenger auto physical damage.....												
21.2 Commercial auto physical damage.....												
22. Aircraft (all perils).....												
23. Fidelity.....												
24. Surety.....												
26. Burglary and theft.....												
27. Boiler and machinery.....												
28. Credit.....												
33. Aggregate write-ins for other lines of business.....	0	0	0	0	0	0	0	0	0	0	0	0
34. TOTALS (a).....	1,684,942	1,956,632	0	472,338	0	209,086	1,182,046	(1,224)	(98,511)	489,247	197,552	100

DETAILS OF WRITE-INS

3301.....												
3302.....												
3303.....												
3398. Summary of remaining write-ins for Line 33 from overflow page.....	0	0	0	0	0	0	0	0	0	0	0	0
3399. TOTALS (Lines 3301 thru 3303 plus 3398) (Line 33 above).....	0	0	0	0	0	0	0	0	0	0	0	0

(a) Finance and service charges not included in Lines 1 to 34 \$.....0.

(b) For health business on indicated lines report: Number of persons insured under PPO managed care products.....0 and number of persons insured under indemnity only products.....0.

20.KY

EXHIBIT OF PREMIUMS AND LOSSES (Statutory Page 14)



NAIC Group Code.....2698 NAIC Company Code.....10179

BUSINESS IN THE STATE OF LOUISIANA DURING THE YEAR

Line of Business	Gross Premiums, Including Policy and Membership Fees, Less Return Premiums and Premiums on Policies not Taken		3 Dividends Paid or Credited to Policyholders on Direct Business	4 Direct Unearned Premium Reserves	5 Direct Losses Paid (deducting salvage)	6 Direct Losses Incurred	7 Direct Losses Unpaid	8 Direct Defense and Cost Containment Expense Paid	9 Direct Defense and Cost Containment Expense Incurred	10 Direct Defense and Cost Containment Expense Unpaid	11 Commissions and Brokerage Expenses	12 Taxes, Licenses and Fees
	1 Direct Premiums Written	2 Direct Premiums Earned										
1. Fire.....												
2.1 Allied lines.....												
2.2 Multiple peril crop.....												
2.3 Federal flood.....												
3. Farmowners multiple peril.....												
4. Homeowners multiple peril.....												
5.1 Commercial multiple peril (non-liability portion).....												
5.2 Commercial multiple peril (liability portion).....												
6. Mortgage guaranty.....												
8. Ocean marine.....												
9. Inland marine.....												
10. Financial guaranty.....												
11. Medical malpractice.....												1,050
12. Earthquake.....												
13. Group accident and health (b).....												
14. Credit A & H (group and individual).....												
15.1 Collectively renewable A&H (b).....												
15.2 Non-cancelable A & H (b).....												
15.3 Guaranteed renewable A & H (b).....												
15.4 Non-renewable for stated reasons only (b).....												
15.5 Other accident only.....												
15.6 All other A & H (b).....												
15.7 Federal employees health benefits program premium (b).....												
16. Workers' compensation.....												
17. Other liability.....												
18. Products liability.....												
19.1 Private passenger auto no-fault (personal injury protection).....												
19.2 Other private passenger auto liability.....												
19.3 Commercial auto no-fault (personal injury protection).....												
19.4 Other commercial auto liability.....												
21.1 Private passenger auto physical damage.....												
21.2 Commercial auto physical damage.....												
22. Aircraft (all perils).....												
23. Fidelity.....												
24. Surety.....												
26. Burglary and theft.....												
27. Boiler and machinery.....												
28. Credit.....												
33. Aggregate write-ins for other lines of business.....	0	0	0	0	0	0	0	0	0	0	0	0
34. TOTALS (a).....	0	0	0	0	0	0	0	0	0	0	0	1,050

20.LA

DETAILS OF WRITE-INS

3301.												
3302.												
3303.												
3398. Summary of remaining write-ins for Line 33 from overflow page.....	0	0	0	0	0	0	0	0	0	0	0	0
3399. TOTALS (Lines 3301 thru 3303 plus 3398) (Line 33 above).....	0	0	0	0	0	0	0	0	0	0	0	0

(a) Finance and service charges not included in Lines 1 to 34 \$.....0.

(b) For health business on indicated lines report: Number of persons insured under PPO managed care products.....0 and number of persons insured under indemnity only products.....0.

EXHIBIT OF PREMIUMS AND LOSSES (Statutory Page 14)



NAIC Group Code.....2698 NAIC Company Code.....10179

BUSINESS IN THE STATE OF MASSACHUSETTS DURING THE YEAR

Line of Business	Gross Premiums, Including Policy and Membership Fees, Less Return Premiums and Premiums on Policies not Taken		3 Dividends Paid or Credited to Policyholders on Direct Business	4 Direct Unearned Premium Reserves	5 Direct Losses Paid (deducting salvage)	6 Direct Losses Incurred	7 Direct Losses Unpaid	8 Direct Defense and Cost Containment Expense Paid	9 Direct Defense and Cost Containment Expense Incurred	10 Direct Defense and Cost Containment Expense Unpaid	11 Commissions and Brokerage Expenses	12 Taxes, Licenses and Fees
	1 Direct Premiums Written	2 Direct Premiums Earned										
1. Fire.....												
2.1 Allied lines.....												
2.2 Multiple peril crop.....												
2.3 Federal flood.....												
3. Farmowners multiple peril.....												
4. Homeowners multiple peril.....												
5.1 Commercial multiple peril (non-liability portion).....												
5.2 Commercial multiple peril (liability portion).....												
6. Mortgage guaranty.....												
8. Ocean marine.....												
9. Inland marine.....												
10. Financial guaranty.....												
11. Medical malpractice.....												
12. Earthquake.....												
13. Group accident and health (b).....												
14. Credit A & H (group and individual).....												
15.1 Collectively renewable A&H (b).....												
15.2 Non-cancelable A & H (b).....												
15.3 Guaranteed renewable A & H (b).....												
15.4 Non-renewable for stated reasons only (b).....												
15.5 Other accident only.....												
15.6 All other A & H (b).....												
15.7 Federal employees health benefits program premium (b).....												
16. Workers' compensation.....												
17. Other liability.....												
18. Products liability.....												
19.1 Private passenger auto no-fault (personal injury protection).....												
19.2 Other private passenger auto liability.....												
19.3 Commercial auto no-fault (personal injury protection).....												
19.4 Other commercial auto liability.....												
21.1 Private passenger auto physical damage.....												
21.2 Commercial auto physical damage.....												
22. Aircraft (all perils).....												
23. Fidelity.....												
24. Surety.....												
26. Burglary and theft.....												
27. Boiler and machinery.....												
28. Credit.....												
33. Aggregate write-ins for other lines of business.....	0	0	0	0	0	0	0	0	0	0	0	0
34. TOTALS (a).....	0	0	0	0	0	0	0	0	0	0	0	0

NONE

DETAILS OF WRITE-INS

3301.												
3302.												
3303.												
3398. Summary of remaining write-ins for Line 33 from overflow page.....	0	0	0	0	0	0	0	0	0	0	0	0
3399. TOTALS (Lines 3301 thru 3303 plus 3398) (Line 33 above).....	0	0	0	0	0	0	0	0	0	0	0	0

(a) Finance and service charges not included in Lines 1 to 34 \$.....0.

(b) For health business on indicated lines report: Number of persons insured under PPO managed care products.....0 and number of persons insured under indemnity only products.....0.

20.MA

EXHIBIT OF PREMIUMS AND LOSSES (Statutory Page 14)



NAIC Group Code.....2698 NAIC Company Code.....10179

BUSINESS IN THE STATE OF MARYLAND DURING THE YEAR

Line of Business	Gross Premiums, Including Policy and Membership Fees, Less Return Premiums and Premiums on Policies not Taken		3 Dividends Paid or Credited to Policyholders on Direct Business	4 Direct Unearned Premium Reserves	5 Direct Losses Paid (deducting salvage)	6 Direct Losses Incurred	7 Direct Losses Unpaid	8 Direct Defense and Cost Containment Expense Paid	9 Direct Defense and Cost Containment Expense Incurred	10 Direct Defense and Cost Containment Expense Unpaid	11 Commissions and Brokerage Expenses	12 Taxes, Licenses and Fees
	1 Direct Premiums Written	2 Direct Premiums Earned										
1. Fire.....												
2.1 Allied lines.....												
2.2 Multiple peril crop.....												
2.3 Federal flood.....												
3. Farmowners multiple peril.....												
4. Homeowners multiple peril.....												
5.1 Commercial multiple peril (non-liability portion).....												
5.2 Commercial multiple peril (liability portion).....												
6. Mortgage guaranty.....												
8. Ocean marine.....												
9. Inland marine.....												
10. Financial guaranty.....												
11. Medical malpractice.....	411,816	185,234		226,582		84,988	84,988		35,100	35,100	59,469	2,300
12. Earthquake.....												
13. Group accident and health (b).....												
14. Credit A & H (group and individual).....												
15.1 Collectively renewable A&H (b).....												
15.2 Non-cancelable A & H (b).....												
15.3 Guaranteed renewable A & H (b).....												
15.4 Non-renewable for stated reasons only (b).....												
15.5 Other accident only.....												
15.6 All other A & H (b).....												
15.7 Federal employees health benefits program premium (b).....												
16. Workers' compensation.....												
17. Other liability.....												
18. Products liability.....												
19.1 Private passenger auto no-fault (personal injury protection).....												
19.2 Other private passenger auto liability.....												
19.3 Commercial auto no-fault (personal injury protection).....												
19.4 Other commercial auto liability.....												
21.1 Private passenger auto physical damage.....												
21.2 Commercial auto physical damage.....												
22. Aircraft (all perils).....												
23. Fidelity.....												
24. Surety.....												
26. Burglary and theft.....												
27. Boiler and machinery.....												
28. Credit.....												
33. Aggregate write-ins for other lines of business.....	0	0	0	0	0	0	0	0	0	0	0	0
34. TOTALS (a).....	411,816	185,234	0	226,582	0	84,988	84,988	0	35,100	35,100	59,469	2,300

DETAILS OF WRITE-INS

3301.												
3302.												
3303.												
3398. Summary of remaining write-ins for Line 33 from overflow page.....	0	0	0	0	0	0	0	0	0	0	0	0
3399. TOTALS (Lines 3301 thru 3303 plus 3398) (Line 33 above).....	0	0	0	0	0	0	0	0	0	0	0	0

(a) Finance and service charges not included in Lines 1 to 34 \$.....0.

(b) For health business on indicated lines report: Number of persons insured under PPO managed care products.....0 and number of persons insured under indemnity only products.....0.

20.MD

EXHIBIT OF PREMIUMS AND LOSSES (Statutory Page 14)



NAIC Group Code.....2698 NAIC Company Code.....10179

BUSINESS IN THE STATE OF MICHIGAN DURING THE YEAR

Line of Business	Gross Premiums, Including Policy and Membership Fees, Less Return Premiums and Premiums on Policies not Taken		3 Dividends Paid or Credited to Policyholders on Direct Business	4 Direct Unearned Premium Reserves	5 Direct Losses Paid (deducting salvage)	6 Direct Losses Incurred	7 Direct Losses Unpaid	8 Direct Defense and Cost Containment Expense Paid	9 Direct Defense and Cost Containment Expense Incurred	10 Direct Defense and Cost Containment Expense Unpaid	11 Commissions and Brokerage Expenses	12 Taxes, Licenses and Fees
	1 Direct Premiums Written	2 Direct Premiums Earned										
1. Fire.....												
2.1 Allied lines.....												
2.2 Multiple peril crop.....												
2.3 Federal flood.....												
3. Farmowners multiple peril.....												
4. Homeowners multiple peril.....												
5.1 Commercial multiple peril (non-liability portion).....												
5.2 Commercial multiple peril (liability portion).....												
6. Mortgage guaranty.....												
8. Ocean marine.....												
9. Inland marine.....												
10. Financial guaranty.....												
11. Medical malpractice.....	939,531	997,062		391,839		168,898	455,334		2,298	195,305	120,686	25
12. Earthquake.....												
13. Group accident and health (b).....												
14. Credit A & H (group and individual).....												
15.1 Collectively renewable A&H (b).....												
15.2 Non-cancelable A & H (b).....												
15.3 Guaranteed renewable A & H (b).....												
15.4 Non-renewable for stated reasons only (b).....												
15.5 Other accident only.....												
15.6 All other A & H (b).....												
15.7 Federal employees health benefits program premium (b).....												
16. Workers' compensation.....												
17. Other liability.....												
18. Products liability.....												
19.1 Private passenger auto no-fault (personal injury protection).....												
19.2 Other private passenger auto liability.....												
19.3 Commercial auto no-fault (personal injury protection).....												
19.4 Other commercial auto liability.....												
21.1 Private passenger auto physical damage.....												
21.2 Commercial auto physical damage.....												
22. Aircraft (all perils).....												
23. Fidelity.....												
24. Surety.....												
26. Burglary and theft.....												
27. Boiler and machinery.....												
28. Credit.....												
33. Aggregate write-ins for other lines of business.....	0	0	0	0	0	0	0	0	0	0	0	0
34. TOTALS (a).....	939,531	997,062	0	391,839	0	168,898	455,334	0	2,298	195,305	120,686	25

DETAILS OF WRITE-INS

3301.												
3302.												
3303.												
3398. Summary of remaining write-ins for Line 33 from overflow page.....	0	0	0	0	0	0	0	0	0	0	0	0
3399. TOTALS (Lines 3301 thru 3303 plus 3398) (Line 33 above).....	0	0	0	0	0	0	0	0	0	0	0	0

(a) Finance and service charges not included in Lines 1 to 34 \$.00

(b) For health business on indicated lines report: Number of persons insured under PPO managed care products.....0 and number of persons insured under indemnity only products.....0.

20 MI

EXHIBIT OF PREMIUMS AND LOSSES (Statutory Page 14)



NAIC Group Code.....2698 NAIC Company Code.....10179

BUSINESS IN THE STATE OF MISSOURI DURING THE YEAR

Line of Business	Gross Premiums, Including Policy and Membership Fees, Less Return Premiums and Premiums on Policies not Taken		3 Dividends Paid or Credited to Policyholders on Direct Business	4 Direct Unearned Premium Reserves	5 Direct Losses Paid (deducting salvage)	6 Direct Losses Incurred	7 Direct Losses Unpaid	8 Direct Defense and Cost Containment Expense Paid	9 Direct Defense and Cost Containment Expense Incurred	10 Direct Defense and Cost Containment Expense Unpaid	11 Commissions and Brokerage Expenses	12 Taxes, Licenses and Fees
	1 Direct Premiums Written	2 Direct Premiums Earned										
1. Fire.....												
2.1 Allied lines.....												
2.2 Multiple peril crop.....												
2.3 Federal flood.....												
3. Farmowners multiple peril.....												
4. Homeowners multiple peril.....												
5.1 Commercial multiple peril (non-liability portion).....												
5.2 Commercial multiple peril (liability portion).....												
6. Mortgage guaranty.....												
8. Ocean marine.....												
9. Inland marine.....												
10. Financial guaranty.....												
11. Medical malpractice.....	160,595	241,734		42,679		622,917	1,007,915	30,488	183,431	416,269		
12. Earthquake.....												
13. Group accident and health (b).....												
14. Credit A & H (group and individual).....												
15.1 Collectively renewable A&H (b).....												
15.2 Non-cancelable A & H (b).....												
15.3 Guaranteed renewable A & H (b).....												
15.4 Non-renewable for stated reasons only (b).....												
15.5 Other accident only.....												
15.6 All other A & H (b).....												
15.7 Federal employees health benefits program premium (b).....												
16. Workers' compensation.....												
17. Other liability.....												
18. Products liability.....												
19.1 Private passenger auto no-fault (personal injury protection).....												
19.2 Other private passenger auto liability.....												
19.3 Commercial auto no-fault (personal injury protection).....												
19.4 Other commercial auto liability.....												
21.1 Private passenger auto physical damage.....												
21.2 Commercial auto physical damage.....												
22. Aircraft (all perils).....												
23. Fidelity.....												
24. Surety.....												
26. Burglary and theft.....												
27. Boiler and machinery.....												
28. Credit.....												
33. Aggregate write-ins for other lines of business.....	0	0	0	0	0	0	0	0	0	0	0	0
34. TOTALS (a).....	160,595	241,734	0	42,679	0	622,917	1,007,915	30,488	183,431	416,269	0	0

20.MO

DETAILS OF WRITE-INS

3301.												
3302.												
3303.												
3398. Summary of remaining write-ins for Line 33 from overflow page.....	0	0	0	0	0	0	0	0	0	0	0	0
3399. TOTALS (Lines 3301 thru 3303 plus 3398) (Line 33 above).....	0	0	0	0	0	0	0	0	0	0	0	0

(a) Finance and service charges not included in Lines 1 to 34 \$.00

(b) For health business on indicated lines report: Number of persons insured under PPO managed care products.....0 and number of persons insured under indemnity only products.....0.

EXHIBIT OF PREMIUMS AND LOSSES (Statutory Page 14)



NAIC Group Code.....2698 NAIC Company Code.....10179

BUSINESS IN THE STATE OF MISSISSIPPI DURING THE YEAR

Line of Business	Gross Premiums, Including Policy and Membership Fees, Less Return Premiums and Premiums on Policies not Taken		3 Dividends Paid or Credited to Policyholders on Direct Business	4 Direct Unearned Premium Reserves	5 Direct Losses Paid (deducting salvage)	6 Direct Losses Incurred	7 Direct Losses Unpaid	8 Direct Defense and Cost Containment Expense Paid	9 Direct Defense and Cost Containment Expense Incurred	10 Direct Defense and Cost Containment Expense Unpaid	11 Commissions and Brokerage Expenses	12 Taxes, Licenses and Fees
	1 Direct Premiums Written	2 Direct Premiums Earned										
1. Fire.....												
2.1 Allied lines.....												
2.2 Multiple peril crop.....												
2.3 Federal flood.....												
3. Farmowners multiple peril.....												
4. Homeowners multiple peril.....												
5.1 Commercial multiple peril (non-liability portion).....												
5.2 Commercial multiple peril (liability portion).....												
6. Mortgage guaranty.....												
8. Ocean marine.....												
9. Inland marine.....												
10. Financial guaranty.....												
11. Medical malpractice.....	19,552	7,017		12,535		3,220	3,220		1,330	1,330	2,542	650
12. Earthquake.....												
13. Group accident and health (b).....												
14. Credit A & H (group and individual).....												
15.1 Collectively renewable A&H (b).....												
15.2 Non-cancelable A & H (b).....												
15.3 Guaranteed renewable A & H (b).....												
15.4 Non-renewable for stated reasons only (b).....												
15.5 Other accident only.....												
15.6 All other A & H (b).....												
15.7 Federal employees health benefits program premium (b).....												
16. Workers' compensation.....												
17. Other liability.....												
18. Products liability.....												
19.1 Private passenger auto no-fault (personal injury protection).....												
19.2 Other private passenger auto liability.....												
19.3 Commercial auto no-fault (personal injury protection).....												
19.4 Other commercial auto liability.....												
21.1 Private passenger auto physical damage.....												
21.2 Commercial auto physical damage.....												
22. Aircraft (all perils).....												
23. Fidelity.....												
24. Surety.....												
26. Burglary and theft.....												
27. Boiler and machinery.....												
28. Credit.....												
33. Aggregate write-ins for other lines of business.....	0	0	0	0	0	0	0	0	0	0	0	0
34. TOTALS (a).....	19,552	7,017	0	12,535	0	3,220	3,220	0	1,330	1,330	2,542	650

20.MS

DETAILS OF WRITE-INS

3301.												
3302.												
3303.												
3398. Summary of remaining write-ins for Line 33 from overflow page.....	0	0	0	0	0	0	0	0	0	0	0	0
3399. TOTALS (Lines 3301 thru 3303 plus 3398) (Line 33 above).....	0	0	0	0	0	0	0	0	0	0	0	0

(a) Finance and service charges not included in Lines 1 to 34 \$.00.

(b) For health business on indicated lines report: Number of persons insured under PPO managed care products.....0 and number of persons insured under indemnity only products.....0.

EXHIBIT OF PREMIUMS AND LOSSES (Statutory Page 14)



NAIC Group Code.....2698 NAIC Company Code.....10179

BUSINESS IN THE STATE OF MONTANA DURING THE YEAR

Line of Business	Gross Premiums, Including Policy and Membership Fees, Less Return Premiums and Premiums on Policies not Taken		3 Dividends Paid or Credited to Policyholders on Direct Business	4 Direct Unearned Premium Reserves	5 Direct Losses Paid (deducting salvage)	6 Direct Losses Incurred	7 Direct Losses Unpaid	8 Direct Defense and Cost Containment Expense Paid	9 Direct Defense and Cost Containment Expense Incurred	10 Direct Defense and Cost Containment Expense Unpaid	11 Commissions and Brokerage Expenses	12 Taxes, Licenses and Fees
	1 Direct Premiums Written	2 Direct Premiums Earned										
1. Fire.....												
2.1 Allied lines.....												
2.2 Multiple peril crop.....												
2.3 Federal flood.....												
3. Farmowners multiple peril.....												
4. Homeowners multiple peril.....												
5.1 Commercial multiple peril (non-liability portion).....												
5.2 Commercial multiple peril (liability portion).....												
6. Mortgage guaranty.....												
8. Ocean marine.....												
9. Inland marine.....												
10. Financial guaranty.....												
11. Medical malpractice.....											24,089	
12. Earthquake.....												
13. Group accident and health (b).....												
14. Credit A & H (group and individual).....												
15.1 Collectively renewable A&H (b).....												
15.2 Non-cancelable A & H (b).....												
15.3 Guaranteed renewable A & H (b).....												
15.4 Non-renewable for stated reasons only (b).....												
15.5 Other accident only.....												
15.6 All other A & H (b).....												
15.7 Federal employees health benefits program premium (b).....												
16. Workers' compensation.....												
17. Other liability.....												
18. Products liability.....												
19.1 Private passenger auto no-fault (personal injury protection).....												
19.2 Other private passenger auto liability.....												
19.3 Commercial auto no-fault (personal injury protection).....												
19.4 Other commercial auto liability.....												
21.1 Private passenger auto physical damage.....												
21.2 Commercial auto physical damage.....												
22. Aircraft (all perils).....												
23. Fidelity.....												
24. Surety.....												
26. Burglary and theft.....												
27. Boiler and machinery.....												
28. Credit.....												
33. Aggregate write-ins for other lines of business.....	0	0	0	0	0	0	0	0	0	0	0	0
34. TOTALS (a).....	0	0	0	0	0	0	0	0	0	0	24,089	0

DETAILS OF WRITE-INS

3301.												
3302.												
3303.												
3398. Summary of remaining write-ins for Line 33 from overflow page.....	0	0	0	0	0	0	0	0	0	0	0	0
3399. TOTALS (Lines 3301 thru 3303 plus 3398) (Line 33 above).....	0	0	0	0	0	0	0	0	0	0	0	0

(a) Finance and service charges not included in Lines 1 to 34 \$.00

(b) For health business on indicated lines report: Number of persons insured under PPO managed care products.....0 and number of persons insured under indemnity only products.....0.

20.MT

EXHIBIT OF PREMIUMS AND LOSSES (Statutory Page 14)



NAIC Group Code.....2698 NAIC Company Code.....10179

BUSINESS IN THE STATE OF NORTH CAROLINA DURING THE YEAR

Line of Business	Gross Premiums, Including Policy and Membership Fees, Less Return Premiums and Premiums on Policies not Taken		3 Dividends Paid or Credited to Policyholders on Direct Business	4 Direct Unearned Premium Reserves	5 Direct Losses Paid (deducting salvage)	6 Direct Losses Incurred	7 Direct Losses Unpaid	8 Direct Defense and Cost Containment Expense Paid	9 Direct Defense and Cost Containment Expense Incurred	10 Direct Defense and Cost Containment Expense Unpaid	11 Commissions and Brokerage Expenses	12 Taxes, Licenses and Fees
	1 Direct Premiums Written	2 Direct Premiums Earned										
1. Fire.....												
2.1 Allied lines.....												
2.2 Multiple peril crop.....												
2.3 Federal flood.....												
3. Farmowners multiple peril.....												
4. Homeowners multiple peril.....												
5.1 Commercial multiple peril (non-liability portion).....												
5.2 Commercial multiple peril (liability portion).....												
6. Mortgage guaranty.....												
8. Ocean marine.....												
9. Inland marine.....												
10. Financial guaranty.....												
11. Medical malpractice.....	469,837	744,112		169,519		146,871	386,717	(1,831)	159,783	40,769		
12. Earthquake.....												
13. Group accident and health (b).....												
14. Credit A & H (group and individual).....												
15.1 Collectively renewable A&H (b).....												
15.2 Non-cancelable A & H (b).....												
15.3 Guaranteed renewable A & H (b).....												
15.4 Non-renewable for stated reasons only (b).....												
15.5 Other accident only.....												
15.6 All other A & H (b).....												
15.7 Federal employees health benefits program premium (b).....												
16. Workers' compensation.....												
17. Other liability.....												
18. Products liability.....												
19.1 Private passenger auto no-fault (personal injury protection).....												
19.2 Other private passenger auto liability.....												
19.3 Commercial auto no-fault (personal injury protection).....												
19.4 Other commercial auto liability.....												
21.1 Private passenger auto physical damage.....												
21.2 Commercial auto physical damage.....												
22. Aircraft (all perils).....												
23. Fidelity.....												
24. Surety.....												
26. Burglary and theft.....												
27. Boiler and machinery.....												
28. Credit.....												
33. Aggregate write-ins for other lines of business.....	0	0	0	0	0	0	0	0	0	0	0	0
34. TOTALS (a).....	469,837	744,112	0	169,519	0	146,871	386,717	(1,831)	159,783	40,769	0	0

DETAILS OF WRITE-INS

3301.....												
3302.....												
3303.....												
3398. Summary of remaining write-ins for Line 33 from overflow page.....	0	0	0	0	0	0	0	0	0	0	0	0
3399. TOTALS (Lines 3301 thru 3303 plus 3398) (Line 33 above).....	0	0	0	0	0	0	0	0	0	0	0	0

(a) Finance and service charges not included in Lines 1 to 34 \$.....0.

(b) For health business on indicated lines report: Number of persons insured under PPO managed care products.....0 and number of persons insured under indemnity only products.....0.

20.NC

EXHIBIT OF PREMIUMS AND LOSSES (Statutory Page 14)



NAIC Group Code.....2698 NAIC Company Code.....10179

BUSINESS IN THE STATE OF **NEBRASKA** DURING THE YEAR

Line of Business	Gross Premiums, Including Policy and Membership Fees, Less Return Premiums and Premiums on Policies not Taken		3 Dividends Paid or Credited to Policyholders on Direct Business	4 Direct Unearned Premium Reserves	5 Direct Losses Paid (deducting salvage)	6 Direct Losses Incurred	7 Direct Losses Unpaid	8 Direct Defense and Cost Containment Expense Paid	9 Direct Defense and Cost Containment Expense Incurred	10 Direct Defense and Cost Containment Expense Unpaid	11 Commissions and Brokerage Expenses	12 Taxes, Licenses and Fees
	1 Direct Premiums Written	2 Direct Premiums Earned										
1. Fire.....												
2.1 Allied lines.....												
2.2 Multiple peril crop.....												
2.3 Federal flood.....												
3. Farmowners multiple peril.....												
4. Homeowners multiple peril.....												
5.1 Commercial multiple peril (non-liability portion).....												
5.2 Commercial multiple peril (liability portion).....												
6. Mortgage guaranty.....												
8. Ocean marine.....												
9. Inland marine.....												
10. Financial guaranty.....												
11. Medical malpractice.....												
12. Earthquake.....												
13. Group accident and health (b).....												
14. Credit A & H (group and individual).....												
15.1 Collectively renewable A&H (b).....												
15.2 Non-cancelable A & H (b).....												
15.3 Guaranteed renewable A & H (b).....												
15.4 Non-renewable for stated reasons only (b).....												
15.5 Other accident only.....												
15.6 All other A & H (b).....												
15.7 Federal employees health benefits program premium (b).....												
16. Workers' compensation.....												
17. Other liability.....												
18. Products liability.....												
19.1 Private passenger auto no-fault (personal injury protection).....												
19.2 Other private passenger auto liability.....												
19.3 Commercial auto no-fault (personal injury protection).....												
19.4 Other commercial auto liability.....												
21.1 Private passenger auto physical damage.....												
21.2 Commercial auto physical damage.....												
22. Aircraft (all perils).....												
23. Fidelity.....												
24. Surety.....												
26. Burglary and theft.....												
27. Boiler and machinery.....												
28. Credit.....												
33. Aggregate write-ins for other lines of business.....	0	0	0	0	0	0	0	0	0	0	0	0
34. TOTALS (a).....	0	0	0	0	0	0	0	0	0	0	0	0

NONE

DETAILS OF WRITE-INS

3301.												
3302.												
3303.												
3398. Summary of remaining write-ins for Line 33 from overflow page.....	0	0	0	0	0	0	0	0	0	0	0	0
3399. TOTALS (Lines 3301 thru 3303 plus 3398) (Line 33 above).....	0	0	0	0	0	0	0	0	0	0	0	0

(a) Finance and service charges not included in Lines 1 to 34 \$......0.

(b) For health business on indicated lines report: Number of persons insured under PPO managed care products.....0 and number of persons insured under indemnity only products.....0.

20.NE

EXHIBIT OF PREMIUMS AND LOSSES (Statutory Page 14)



NAIC Group Code.....2698 NAIC Company Code.....10179

BUSINESS IN THE STATE OF NEW JERSEY DURING THE YEAR

Line of Business	Gross Premiums, Including Policy and Membership Fees, Less Return Premiums and Premiums on Policies not Taken		3 Dividends Paid or Credited to Policyholders on Direct Business	4 Direct Unearned Premium Reserves	5 Direct Losses Paid (deducting salvage)	6 Direct Losses Incurred	7 Direct Losses Unpaid	8 Direct Defense and Cost Containment Expense Paid	9 Direct Defense and Cost Containment Expense Incurred	10 Direct Defense and Cost Containment Expense Unpaid	11 Commissions and Brokerage Expenses	12 Taxes, Licenses and Fees
	1 Direct Premiums Written	2 Direct Premiums Earned										
1. Fire.....												
2.1 Allied lines.....												
2.2 Multiple peril crop.....												
2.3 Federal flood.....												
3. Farmowners multiple peril.....												
4. Homeowners multiple peril.....												
5.1 Commercial multiple peril (non-liability portion).....												
5.2 Commercial multiple peril (liability portion).....												
6. Mortgage guaranty.....												
8. Ocean marine.....												
9. Inland marine.....												
10. Financial guaranty.....												
11. Medical malpractice.....	65,028	111,287		52,018		41,342	53,490		13,906	22,091	9,594	.48
12. Earthquake.....												
13. Group accident and health (b).....												
14. Credit A & H (group and individual).....												
15.1 Collectively renewable A&H (b).....												
15.2 Non-cancelable A & H (b).....												
15.3 Guaranteed renewable A & H (b).....												
15.4 Non-renewable for stated reasons only (b).....												
15.5 Other accident only.....												
15.6 All other A & H (b).....												
15.7 Federal employees health benefits program premium (b).....												
16. Workers' compensation.....												
17. Other liability.....												
18. Products liability.....												
19.1 Private passenger auto no-fault (personal injury protection).....												
19.2 Other private passenger auto liability.....												
19.3 Commercial auto no-fault (personal injury protection).....												
19.4 Other commercial auto liability.....												
21.1 Private passenger auto physical damage.....												
21.2 Commercial auto physical damage.....												
22. Aircraft (all perils).....												
23. Fidelity.....												
24. Surety.....												
26. Burglary and theft.....												
27. Boiler and machinery.....												
28. Credit.....												
33. Aggregate write-ins for other lines of business.....	0	0	0	0	0	0	0	0	0	0	0	0
34. TOTALS (a).....	65,028	111,287	0	52,018	0	41,342	53,490	0	13,906	22,091	9,594	.48

DETAILS OF WRITE-INS

3301.												
3302.												
3303.												
3398. Summary of remaining write-ins for Line 33 from overflow page.....	0	0	0	0	0	0	0	0	0	0	0	0
3399. TOTALS (Lines 3301 thru 3303 plus 3398) (Line 33 above).....	0	0	0	0	0	0	0	0	0	0	0	0

(a) Finance and service charges not included in Lines 1 to 34 \$.....0.

(b) For health business on indicated lines report: Number of persons insured under PPO managed care products.....0 and number of persons insured under indemnity only products.....0.

20.NJ

EXHIBIT OF PREMIUMS AND LOSSES (Statutory Page 14)



NAIC Group Code.....2698 NAIC Company Code.....10179

BUSINESS IN THE STATE OF NEW MEXICO DURING THE YEAR

Line of Business	Gross Premiums, Including Policy and Membership Fees, Less Return Premiums and Premiums on Policies not Taken		3 Dividends Paid or Credited to Policyholders on Direct Business	4 Direct Unearned Premium Reserves	5 Direct Losses Paid (deducting salvage)	6 Direct Losses Incurred	7 Direct Losses Unpaid	8 Direct Defense and Cost Containment Expense Paid	9 Direct Defense and Cost Containment Expense Incurred	10 Direct Defense and Cost Containment Expense Unpaid	11 Commissions and Brokerage Expenses	12 Taxes, Licenses and Fees
	1 Direct Premiums Written	2 Direct Premiums Earned										
1. Fire.....												
2.1 Allied lines.....												
2.2 Multiple peril crop.....												
2.3 Federal flood.....												
3. Farmowners multiple peril.....												
4. Homeowners multiple peril.....												
5.1 Commercial multiple peril (non-liability portion).....												
5.2 Commercial multiple peril (liability portion).....												
6. Mortgage guaranty.....												
8. Ocean marine.....												
9. Inland marine.....												
10. Financial guaranty.....												
11. Medical malpractice.....												1,138
12. Earthquake.....												
13. Group accident and health (b).....												
14. Credit A & H (group and individual).....												
15.1 Collectively renewable A&H (b).....												
15.2 Non-cancelable A & H (b).....												
15.3 Guaranteed renewable A & H (b).....												
15.4 Non-renewable for stated reasons only (b).....												
15.5 Other accident only.....												
15.6 All other A & H (b).....												
15.7 Federal employees health benefits program premium (b).....												
16. Workers' compensation.....												
17. Other liability.....												
18. Products liability.....												
19.1 Private passenger auto no-fault (personal injury protection).....												
19.2 Other private passenger auto liability.....												
19.3 Commercial auto no-fault (personal injury protection).....												
19.4 Other commercial auto liability.....												
21.1 Private passenger auto physical damage.....												
21.2 Commercial auto physical damage.....												
22. Aircraft (all perils).....												
23. Fidelity.....												
24. Surety.....												
26. Burglary and theft.....												
27. Boiler and machinery.....												
28. Credit.....												
33. Aggregate write-ins for other lines of business.....	0	0	0	0	0	0	0	0	0	0	0	0
34. TOTALS (a).....	0	0	0	0	0	0	0	0	0	0	0	1,138

20.NM

DETAILS OF WRITE-INS

3301.....												
3302.....												
3303.....												
3398. Summary of remaining write-ins for Line 33 from overflow page.....	0	0	0	0	0	0	0	0	0	0	0	0
3399. TOTALS (Lines 3301 thru 3303 plus 3398) (Line 33 above).....	0	0	0	0	0	0	0	0	0	0	0	0

(a) Finance and service charges not included in Lines 1 to 34 \$.....0.

(b) For health business on indicated lines report: Number of persons insured under PPO managed care products.....0 and number of persons insured under indemnity only products.....0.

EXHIBIT OF PREMIUMS AND LOSSES (Statutory Page 14)



NAIC Group Code.....2698 NAIC Company Code.....10179

BUSINESS IN THE STATE OF NEVADA DURING THE YEAR

Line of Business	Gross Premiums, Including Policy and Membership Fees, Less Return Premiums and Premiums on Policies not Taken		3 Dividends Paid or Credited to Policyholders on Direct Business	4 Direct Unearned Premium Reserves	5 Direct Losses Paid (deducting salvage)	6 Direct Losses Incurred	7 Direct Losses Unpaid	8 Direct Defense and Cost Containment Expense Paid	9 Direct Defense and Cost Containment Expense Incurred	10 Direct Defense and Cost Containment Expense Unpaid	11 Commissions and Brokerage Expenses	12 Taxes, Licenses and Fees
	1 Direct Premiums Written	2 Direct Premiums Earned										
1. Fire.....												
2.1 Allied lines.....												
2.2 Multiple peril crop.....												
2.3 Federal flood.....												
3. Farmowners multiple peril.....												
4. Homeowners multiple peril.....												
5.1 Commercial multiple peril (non-liability portion).....												
5.2 Commercial multiple peril (liability portion).....												
6. Mortgage guaranty.....												
8. Ocean marine.....												
9. Inland marine.....												
10. Financial guaranty.....												
11. Medical malpractice.....												
12. Earthquake.....												
13. Group accident and health (b).....												
14. Credit A & H (group and individual).....												
15.1 Collectively renewable A&H (b).....												
15.2 Non-cancelable A & H (b).....												
15.3 Guaranteed renewable A & H (b).....												
15.4 Non-renewable for stated reasons only (b).....												
15.5 Other accident only.....												
15.6 All other A & H (b).....												
15.7 Federal employees health benefits program premium (b).....												
16. Workers' compensation.....												
17. Other liability.....												
18. Products liability.....												
19.1 Private passenger auto no-fault (personal injury protection).....												
19.2 Other private passenger auto liability.....												
19.3 Commercial auto no-fault (personal injury protection).....												
19.4 Other commercial auto liability.....												
21.1 Private passenger auto physical damage.....												
21.2 Commercial auto physical damage.....												
22. Aircraft (all perils).....												
23. Fidelity.....												
24. Surety.....												
26. Burglary and theft.....												
27. Boiler and machinery.....												
28. Credit.....												
33. Aggregate write-ins for other lines of business.....	0	0	0	0	0	0	0	0	0	0	0	0
34. TOTALS (a).....	0	0	0	0	0	0	0	0	0	0	0	0

NONE

DETAILS OF WRITE-INS

3301.												
3302.												
3303.												
3398. Summary of remaining write-ins for Line 33 from overflow page.....	0	0	0	0	0	0	0	0	0	0	0	0
3399. TOTALS (Lines 3301 thru 3303 plus 3398) (Line 33 above).....	0	0	0	0	0	0	0	0	0	0	0	0

(a) Finance and service charges not included in Lines 1 to 34 \$.....0.

(b) For health business on indicated lines report: Number of persons insured under PPO managed care products.....0 and number of persons insured under indemnity only products.....0.

20.NV

EXHIBIT OF PREMIUMS AND LOSSES (Statutory Page 14)



NAIC Group Code.....2698 NAIC Company Code.....10179

BUSINESS IN THE STATE OF OHIO DURING THE YEAR

Line of Business	Gross Premiums, Including Policy and Membership Fees, Less Return Premiums and Premiums on Policies not Taken		3 Dividends Paid or Credited to Policyholders on Direct Business	4 Direct Unearned Premium Reserves	5 Direct Losses Paid (deducting salvage)	6 Direct Losses Incurred	7 Direct Losses Unpaid	8 Direct Defense and Cost Containment Expense Paid	9 Direct Defense and Cost Containment Expense Incurred	10 Direct Defense and Cost Containment Expense Unpaid	11 Commissions and Brokerage Expenses	12 Taxes, Licenses and Fees
	1 Direct Premiums Written	2 Direct Premiums Earned										
1. Fire.....												
2.1 Allied lines.....												
2.2 Multiple peril crop.....												
2.3 Federal flood.....												
3. Farmowners multiple peril.....												
4. Homeowners multiple peril.....												
5.1 Commercial multiple peril (non-liability portion).....												
5.2 Commercial multiple peril (liability portion).....												
6. Mortgage guaranty.....												
8. Ocean marine.....												
9. Inland marine.....												
10. Financial guaranty.....												
11. Medical malpractice.....	2,520,187	3,765,640		1,174,162	362,161	(712,293)	2,607,643	34,793	(1,075,160)	1,077,134	284,133	1,000
12. Earthquake.....												
13. Group accident and health (b).....												
14. Credit A & H (group and individual).....												
15.1 Collectively renewable A&H (b).....												
15.2 Non-cancelable A & H (b).....												
15.3 Guaranteed renewable A & H (b).....												
15.4 Non-renewable for stated reasons only (b).....												
15.5 Other accident only.....												
15.6 All other A & H (b).....												
15.7 Federal employees health benefits program premium (b).....												
16. Workers' compensation.....												
17. Other liability.....												
18. Products liability.....												
19.1 Private passenger auto no-fault (personal injury protection).....												
19.2 Other private passenger auto liability.....												
19.3 Commercial auto no-fault (personal injury protection).....												
19.4 Other commercial auto liability.....												
21.1 Private passenger auto physical damage.....												
21.2 Commercial auto physical damage.....												
22. Aircraft (all perils).....												
23. Fidelity.....												
24. Surety.....												
26. Burglary and theft.....												
27. Boiler and machinery.....												
28. Credit.....												
33. Aggregate write-ins for other lines of business.....	0	0	0	0	0	0	0	0	0	0	0	0
34. TOTALS (a).....	2,520,187	3,765,640	0	1,174,162	362,161	(712,293)	2,607,643	34,793	(1,075,160)	1,077,134	284,133	1,000

20.OH

DETAILS OF WRITE-INS

3301.....												
3302.....												
3303.....												
3398. Summary of remaining write-ins for Line 33 from overflow page.....	0	0	0	0	0	0	0	0	0	0	0	0
3399. TOTALS (Lines 3301 thru 3303 plus 3398) (Line 33 above).....	0	0	0	0	0	0	0	0	0	0	0	0

(a) Finance and service charges not included in Lines 1 to 34 \$.....0.

(b) For health business on indicated lines report: Number of persons insured under PPO managed care products.....0 and number of persons insured under indemnity only products.....0.

EXHIBIT OF PREMIUMS AND LOSSES (Statutory Page 14)



NAIC Group Code.....2698 NAIC Company Code.....10179

BUSINESS IN THE STATE OF OKLAHOMA DURING THE YEAR

Line of Business	Gross Premiums, Including Policy and Membership Fees, Less Return Premiums and Premiums on Policies not Taken		3 Dividends Paid or Credited to Policyholders on Direct Business	4 Direct Unearned Premium Reserves	5 Direct Losses Paid (deducting salvage)	6 Direct Losses Incurred	7 Direct Losses Unpaid	8 Direct Defense and Cost Containment Expense Paid	9 Direct Defense and Cost Containment Expense Incurred	10 Direct Defense and Cost Containment Expense Unpaid	11 Commissions and Brokerage Expenses	12 Taxes, Licenses and Fees
	1 Direct Premiums Written	2 Direct Premiums Earned										
1. Fire.....												
2.1 Allied lines.....												
2.2 Multiple peril crop.....												
2.3 Federal flood.....												
3. Farmowners multiple peril.....												
4. Homeowners multiple peril.....												
5.1 Commercial multiple peril (non-liability portion).....												
5.2 Commercial multiple peril (liability portion).....												
6. Mortgage guaranty.....												
8. Ocean marine.....												
9. Inland marine.....												
10. Financial guaranty.....												
11. Medical malpractice.....	315,468	788,975		84,115	4,612	214,582	436,920	280	30,332	182,976	55,305	1,618
12. Earthquake.....												
13. Group accident and health (b).....												
14. Credit A & H (group and individual).....												
15.1 Collectively renewable A&H (b).....												
15.2 Non-cancelable A & H (b).....												
15.3 Guaranteed renewable A & H (b).....												
15.4 Non-renewable for stated reasons only (b).....												
15.5 Other accident only.....												
15.6 All other A & H (b).....												
15.7 Federal employees health benefits program premium (b).....												
16. Workers' compensation.....												
17. Other liability.....												
18. Products liability.....												
19.1 Private passenger auto no-fault (personal injury protection).....												
19.2 Other private passenger auto liability.....												
19.3 Commercial auto no-fault (personal injury protection).....												
19.4 Other commercial auto liability.....												
21.1 Private passenger auto physical damage.....												
21.2 Commercial auto physical damage.....												
22. Aircraft (all perils).....												
23. Fidelity.....												
24. Surety.....												
26. Burglary and theft.....												
27. Boiler and machinery.....												
28. Credit.....												
33. Aggregate write-ins for other lines of business.....	0	0	0	0	0	0	0	0	0	0	0	0
34. TOTALS (a).....	315,468	788,975	0	84,115	4,612	214,582	436,920	280	30,332	182,976	55,305	1,618

DETAILS OF WRITE-INS

3301.												
3302.												
3303.												
3398. Summary of remaining write-ins for Line 33 from overflow page.....	0	0	0	0	0	0	0	0	0	0	0	0
3399. TOTALS (Lines 3301 thru 3303 plus 3398) (Line 33 above).....	0	0	0	0	0	0	0	0	0	0	0	0

(a) Finance and service charges not included in Lines 1 to 34 \$.....0.

(b) For health business on indicated lines report: Number of persons insured under PPO managed care products.....0 and number of persons insured under indemnity only products.....0.

20.0K

EXHIBIT OF PREMIUMS AND LOSSES (Statutory Page 14)



NAIC Group Code.....2698 NAIC Company Code.....10179

BUSINESS IN THE STATE OF OREGON DURING THE YEAR

Line of Business	Gross Premiums, Including Policy and Membership Fees, Less Return Premiums and Premiums on Policies not Taken		3 Dividends Paid or Credited to Policyholders on Direct Business	4 Direct Unearned Premium Reserves	5 Direct Losses Paid (deducting salvage)	6 Direct Losses Incurred	7 Direct Losses Unpaid	8 Direct Defense and Cost Containment Expense Paid	9 Direct Defense and Cost Containment Expense Incurred	10 Direct Defense and Cost Containment Expense Unpaid	11 Commissions and Brokerage Expenses	12 Taxes, Licenses and Fees
	1 Direct Premiums Written	2 Direct Premiums Earned										
1. Fire.....												
2.1 Allied lines.....												
2.2 Multiple peril crop.....												
2.3 Federal flood.....												
3. Farmowners multiple peril.....												
4. Homeowners multiple peril.....												
5.1 Commercial multiple peril (non-liability portion).....												
5.2 Commercial multiple peril (liability portion).....												
6. Mortgage guaranty.....												
8. Ocean marine.....												
9. Inland marine.....												
10. Financial guaranty.....												
11. Medical malpractice.....												
12. Earthquake.....												
13. Group accident and health (b).....												
14. Credit A & H (group and individual).....												
15.1 Collectively renewable A&H (b).....												
15.2 Non-cancelable A & H (b).....												
15.3 Guaranteed renewable A & H (b).....												
15.4 Non-renewable for stated reasons only (b).....												
15.5 Other accident only.....												
15.6 All other A & H (b).....												
15.7 Federal employees health benefits program premium (b).....												
16. Workers' compensation.....												
17. Other liability.....												
18. Products liability.....												
19.1 Private passenger auto no-fault (personal injury protection).....												
19.2 Other private passenger auto liability.....												
19.3 Commercial auto no-fault (personal injury protection).....												
19.4 Other commercial auto liability.....												
21.1 Private passenger auto physical damage.....												
21.2 Commercial auto physical damage.....												
22. Aircraft (all perils).....												
23. Fidelity.....												
24. Surety.....												
26. Burglary and theft.....												
27. Boiler and machinery.....												
28. Credit.....												
33. Aggregate write-ins for other lines of business.....	0	0	0	0	0	0	0	0	0	0	0	0
34. TOTALS (a).....	0	0	0	0	0	0	0	0	0	0	0	0

NONE

DETAILS OF WRITE-INS

3301.												
3302.												
3303.												
3398. Summary of remaining write-ins for Line 33 from overflow page.....	0	0	0	0	0	0	0	0	0	0	0	0
3399. TOTALS (Lines 3301 thru 3303 plus 3398) (Line 33 above).....	0	0	0	0	0	0	0	0	0	0	0	0

(a) Finance and service charges not included in Lines 1 to 34 \$.00

(b) For health business on indicated lines report: Number of persons insured under PPO managed care products.....0 and number of persons insured under indemnity only products.....0.

20.0R

EXHIBIT OF PREMIUMS AND LOSSES (Statutory Page 14)



NAIC Group Code.....2698 NAIC Company Code.....10179

BUSINESS IN THE STATE OF PENNSYLVANIA DURING THE YEAR

Line of Business	Gross Premiums, Including Policy and Membership Fees, Less Return Premiums and Premiums on Policies not Taken		3 Dividends Paid or Credited to Policyholders on Direct Business	4 Direct Unearned Premium Reserves	5 Direct Losses Paid (deducting salvage)	6 Direct Losses Incurred	7 Direct Losses Unpaid	8 Direct Defense and Cost Containment Expense Paid	9 Direct Defense and Cost Containment Expense Incurred	10 Direct Defense and Cost Containment Expense Unpaid	11 Commissions and Brokerage Expenses	12 Taxes, Licenses and Fees
	1 Direct Premiums Written	2 Direct Premiums Earned										
1. Fire.....												
2.1 Allied lines.....												
2.2 Multiple peril crop.....												
2.3 Federal flood.....												
3. Farmowners multiple peril.....												
4. Homeowners multiple peril.....												
5.1 Commercial multiple peril (non-liability portion).....												
5.2 Commercial multiple peril (liability portion).....												
6. Mortgage guaranty.....												
8. Ocean marine.....												
9. Inland marine.....												
10. Financial guaranty.....												
11. Medical malpractice.....		9,832				(5,586)	3,441	(3,133)	2,950			180
12. Earthquake.....												
13. Group accident and health (b).....												
14. Credit A & H (group and individual).....												
15.1 Collectively renewable A&H (b).....												
15.2 Non-cancelable A & H (b).....												
15.3 Guaranteed renewable A & H (b).....												
15.4 Non-renewable for stated reasons only (b).....												
15.5 Other accident only.....												
15.6 All other A & H (b).....												
15.7 Federal employees health benefits program premium (b).....												
16. Workers' compensation.....												
17. Other liability.....												
18. Products liability.....												
19.1 Private passenger auto no-fault (personal injury protection).....												
19.2 Other private passenger auto liability.....												
19.3 Commercial auto no-fault (personal injury protection).....												
19.4 Other commercial auto liability.....												
21.1 Private passenger auto physical damage.....												
21.2 Commercial auto physical damage.....												
22. Aircraft (all perils).....												
23. Fidelity.....												
24. Surety.....												
26. Burglary and theft.....												
27. Boiler and machinery.....												
28. Credit.....												
33. Aggregate write-ins for other lines of business.....	0	0	0	0	0	0	0	0	0	0	0	0
34. TOTALS (a).....	0	9,832	0	0	0	(5,586)	3,441	(3,133)	2,950	0	0	180

DETAILS OF WRITE-INS

3301.....												
3302.....												
3303.....												
3398. Summary of remaining write-ins for Line 33 from overflow page.....	0	0	0	0	0	0	0	0	0	0	0	0
3399. TOTALS (Lines 3301 thru 3303 plus 3398) (Line 33 above).....	0	0	0	0	0	0	0	0	0	0	0	0

(a) Finance and service charges not included in Lines 1 to 34 \$.....0.

(b) For health business on indicated lines report: Number of persons insured under PPO managed care products.....0 and number of persons insured under indemnity only products.....0.

20.PA

EXHIBIT OF PREMIUMS AND LOSSES (Statutory Page 14)



NAIC Group Code.....2698 NAIC Company Code.....10179

BUSINESS IN THE STATE OF SOUTH CAROLINA DURING THE YEAR

Line of Business	Gross Premiums, Including Policy and Membership Fees, Less Return Premiums and Premiums on Policies not Taken		3 Dividends Paid or Credited to Policyholders on Direct Business	4 Direct Unearned Premium Reserves	5 Direct Losses Paid (deducting salvage)	6 Direct Losses Incurred	7 Direct Losses Unpaid	8 Direct Defense and Cost Containment Expense Paid	9 Direct Defense and Cost Containment Expense Incurred	10 Direct Defense and Cost Containment Expense Unpaid	11 Commissions and Brokerage Expenses	12 Taxes, Licenses and Fees
	1 Direct Premiums Written	2 Direct Premiums Earned										
1. Fire.....												
2.1 Allied lines.....												
2.2 Multiple peril crop.....												
2.3 Federal flood.....												
3. Farmowners multiple peril.....												
4. Homeowners multiple peril.....												
5.1 Commercial multiple peril (non-liability portion).....												
5.2 Commercial multiple peril (liability portion).....												
6. Mortgage guaranty.....												
8. Ocean marine.....												
9. Inland marine.....												
10. Financial guaranty.....												
11. Medical malpractice.....												
12. Earthquake.....												(100)
13. Group accident and health (b).....												
14. Credit A & H (group and individual).....												
15.1 Collectively renewable A&H (b).....												
15.2 Non-cancelable A & H (b).....												
15.3 Guaranteed renewable A & H (b).....												
15.4 Non-renewable for stated reasons only (b).....												
15.5 Other accident only.....												
15.6 All other A & H (b).....												
15.7 Federal employees health benefits program premium (b).....												
16. Workers' compensation.....												
17. Other liability.....												
18. Products liability.....												
19.1 Private passenger auto no-fault (personal injury protection).....												
19.2 Other private passenger auto liability.....												
19.3 Commercial auto no-fault (personal injury protection).....												
19.4 Other commercial auto liability.....												
21.1 Private passenger auto physical damage.....												
21.2 Commercial auto physical damage.....												
22. Aircraft (all perils).....												
23. Fidelity.....												
24. Surety.....												
26. Burglary and theft.....												
27. Boiler and machinery.....												
28. Credit.....												
33. Aggregate write-ins for other lines of business.....	0	0	0	0	0	0	0	0	0	0	0	0
34. TOTALS (a).....	0	0	0	0	0	0	0	0	0	0	0	(100)

DETAILS OF WRITE-INS

3301.....												
3302.....												
3303.....												
3398. Summary of remaining write-ins for Line 33 from overflow page.....	0	0	0	0	0	0	0	0	0	0	0	0
3399. TOTALS (Lines 3301 thru 3303 plus 3398) (Line 33 above).....	0	0	0	0	0	0	0	0	0	0	0	0

(a) Finance and service charges not included in Lines 1 to 34 \$.00

(b) For health business on indicated lines report: Number of persons insured under PPO managed care products.....0 and number of persons insured under indemnity only products.....0.

20.SC

EXHIBIT OF PREMIUMS AND LOSSES (Statutory Page 14)



NAIC Group Code.....2698 NAIC Company Code.....10179

BUSINESS IN THE STATE OF TENNESSEE DURING THE YEAR

Line of Business	Gross Premiums, Including Policy and Membership Fees, Less Return Premiums and Premiums on Policies not Taken		3 Dividends Paid or Credited to Policyholders on Direct Business	4 Direct Unearned Premium Reserves	5 Direct Losses Paid (deducting salvage)	6 Direct Losses Incurred	7 Direct Losses Unpaid	8 Direct Defense and Cost Containment Expense Paid	9 Direct Defense and Cost Containment Expense Incurred	10 Direct Defense and Cost Containment Expense Unpaid	11 Commissions and Brokerage Expenses	12 Taxes, Licenses and Fees
	1 Direct Premiums Written	2 Direct Premiums Earned										
1. Fire.....												
2.1 Allied lines.....												
2.2 Multiple peril crop.....												
2.3 Federal flood.....												
3. Farmowners multiple peril.....												
4. Homeowners multiple peril.....												
5.1 Commercial multiple peril (non-liability portion).....												
5.2 Commercial multiple peril (liability portion).....												
6. Mortgage guaranty.....												
8. Ocean marine.....												
9. Inland marine.....												
10. Financial guaranty.....												
11. Medical malpractice.....	653,785	934,218		213,628		385,917	763,402	(658)	64,522	316,456	27,753	785
12. Earthquake.....												
13. Group accident and health (b).....												
14. Credit A & H (group and individual).....												
15.1 Collectively renewable A&H (b).....												
15.2 Non-cancelable A & H (b).....												
15.3 Guaranteed renewable A & H (b).....												
15.4 Non-renewable for stated reasons only (b).....												
15.5 Other accident only.....												
15.6 All other A & H (b).....												
15.7 Federal employees health benefits program premium (b).....												
16. Workers' compensation.....												
17. Other liability.....												
18. Products liability.....												
19.1 Private passenger auto no-fault (personal injury protection).....												
19.2 Other private passenger auto liability.....												
19.3 Commercial auto no-fault (personal injury protection).....												
19.4 Other commercial auto liability.....												
21.1 Private passenger auto physical damage.....												
21.2 Commercial auto physical damage.....												
22. Aircraft (all perils).....												
23. Fidelity.....												
24. Surety.....												
26. Burglary and theft.....												
27. Boiler and machinery.....												
28. Credit.....												
33. Aggregate write-ins for other lines of business.....	0	0	0	0	0	0	0	0	0	0	0	0
34. TOTALS (a).....	653,785	934,218	0	213,628	0	385,917	763,402	(658)	64,522	316,456	27,753	785

DETAILS OF WRITE-INS

3301.												
3302.												
3303.												
3398. Summary of remaining write-ins for Line 33 from overflow page.....	0	0	0	0	0	0	0	0	0	0	0	0
3399. TOTALS (Lines 3301 thru 3303 plus 3398) (Line 33 above).....	0	0	0	0	0	0	0	0	0	0	0	0

(a) Finance and service charges not included in Lines 1 to 34 \$.....0.

(b) For health business on indicated lines report: Number of persons insured under PPO managed care products.....0 and number of persons insured under indemnity only products.....0.

20.TN

EXHIBIT OF PREMIUMS AND LOSSES (Statutory Page 14)



NAIC Group Code.....2698 NAIC Company Code.....10179

BUSINESS IN THE STATE OF TEXAS DURING THE YEAR

Line of Business	Gross Premiums, Including Policy and Membership Fees, Less Return Premiums and Premiums on Policies not Taken		3 Dividends Paid or Credited to Policyholders on Direct Business	4 Direct Unearned Premium Reserves	5 Direct Losses Paid (deducting salvage)	6 Direct Losses Incurred	7 Direct Losses Unpaid	8 Direct Defense and Cost Containment Expense Paid	9 Direct Defense and Cost Containment Expense Incurred	10 Direct Defense and Cost Containment Expense Unpaid	11 Commissions and Brokerage Expenses	12 Taxes, Licenses and Fees
	1 Direct Premiums Written	2 Direct Premiums Earned										
1. Fire.....												
2.1 Allied lines.....												
2.2 Multiple peril crop.....												
2.3 Federal flood.....												
3. Farmowners multiple peril.....												
4. Homeowners multiple peril.....												
5.1 Commercial multiple peril (non-liability portion).....												
5.2 Commercial multiple peril (liability portion).....												
6. Mortgage guaranty.....												
8. Ocean marine.....												
9. Inland marine.....												
10. Financial guaranty.....												
11. Medical malpractice.....	414,941	383,048		361,253		140,552	183,093		48,521	77,186	84,331	
12. Earthquake.....												
13. Group accident and health (b).....												
14. Credit A & H (group and individual).....												
15.1 Collectively renewable A&H (b).....												
15.2 Non-cancelable A & H (b).....												
15.3 Guaranteed renewable A & H (b).....												
15.4 Non-renewable for stated reasons only (b).....												
15.5 Other accident only.....												
15.6 All other A & H (b).....												
15.7 Federal employees health benefits program premium (b).....												
16. Workers' compensation.....												
17. Other liability.....												
18. Products liability.....												
19.1 Private passenger auto no-fault (personal injury protection).....												
19.2 Other private passenger auto liability.....												
19.3 Commercial auto no-fault (personal injury protection).....												
19.4 Other commercial auto liability.....												
21.1 Private passenger auto physical damage.....												
21.2 Commercial auto physical damage.....												
22. Aircraft (all perils).....												
23. Fidelity.....												
24. Surety.....												
26. Burglary and theft.....												
27. Boiler and machinery.....												
28. Credit.....												
33. Aggregate write-ins for other lines of business.....	0	0	0	0	0	0	0	0	0	0	0	0
34. TOTALS (a).....	414,941	383,048	0	361,253	0	140,552	183,093	0	48,521	77,186	84,331	0

DETAILS OF WRITE-INS

3301.....												
3302.....												
3303.....												
3398. Summary of remaining write-ins for Line 33 from overflow page.....	0	0	0	0	0	0	0	0	0	0	0	0
3399. TOTALS (Lines 3301 thru 3303 plus 3398) (Line 33 above).....	0	0	0	0	0	0	0	0	0	0	0	0

(a) Finance and service charges not included in Lines 1 to 34 \$.....0.

(b) For health business on indicated lines report: Number of persons insured under PPO managed care products.....0 and number of persons insured under indemnity only products.....0.

20.TX

EXHIBIT OF PREMIUMS AND LOSSES (Statutory Page 14)



NAIC Group Code.....2698 NAIC Company Code.....10179

BUSINESS IN THE STATE OF UTAH DURING THE YEAR

Line of Business	Gross Premiums, Including Policy and Membership Fees, Less Return Premiums and Premiums on Policies not Taken		3 Dividends Paid or Credited to Policyholders on Direct Business	4 Direct Unearned Premium Reserves	5 Direct Losses Paid (deducting salvage)	6 Direct Losses Incurred	7 Direct Losses Unpaid	8 Direct Defense and Cost Containment Expense Paid	9 Direct Defense and Cost Containment Expense Incurred	10 Direct Defense and Cost Containment Expense Unpaid	11 Commissions and Brokerage Expenses	12 Taxes, Licenses and Fees
	1 Direct Premiums Written	2 Direct Premiums Earned										
1. Fire.....												
2.1 Allied lines.....												
2.2 Multiple peril crop.....												
2.3 Federal flood.....												
3. Farmowners multiple peril.....												
4. Homeowners multiple peril.....												
5.1 Commercial multiple peril (non-liability portion).....												
5.2 Commercial multiple peril (liability portion).....												
6. Mortgage guaranty.....												
8. Ocean marine.....												
9. Inland marine.....												
10. Financial guaranty.....												
11. Medical malpractice.....												
12. Earthquake.....												
13. Group accident and health (b).....												
14. Credit A & H (group and individual).....												
15.1 Collectively renewable A&H (b).....												
15.2 Non-cancelable A & H (b).....												
15.3 Guaranteed renewable A & H (b).....												
15.4 Non-renewable for stated reasons only (b).....												
15.5 Other accident only.....												
15.6 All other A & H (b).....												
15.7 Federal employees health benefits program premium (b).....												
16. Workers' compensation.....												
17. Other liability.....												
18. Products liability.....												
19.1 Private passenger auto no-fault (personal injury protection).....												
19.2 Other private passenger auto liability.....												
19.3 Commercial auto no-fault (personal injury protection).....												
19.4 Other commercial auto liability.....												
21.1 Private passenger auto physical damage.....												
21.2 Commercial auto physical damage.....												
22. Aircraft (all perils).....												
23. Fidelity.....												
24. Surety.....												
26. Burglary and theft.....												
27. Boiler and machinery.....												
28. Credit.....												
33. Aggregate write-ins for other lines of business.....	0	0	0	0	0	0	0	0	0	0	0	0
34. TOTALS (a).....	0	0	0	0	0	0	0	0	0	0	0	0

NONE

DETAILS OF WRITE-INS

3301.												
3302.												
3303.												
3398. Summary of remaining write-ins for Line 33 from overflow page.....	0	0	0	0	0	0	0	0	0	0	0	0
3399. TOTALS (Lines 3301 thru 3303 plus 3398) (Line 33 above).....	0	0	0	0	0	0	0	0	0	0	0	0

(a) Finance and service charges not included in Lines 1 to 34 \$.....0.

(b) For health business on indicated lines report: Number of persons insured under PPO managed care products.....0 and number of persons insured under indemnity only products.....0.

20.UT

EXHIBIT OF PREMIUMS AND LOSSES (Statutory Page 14)



NAIC Group Code.....2698 NAIC Company Code.....10179

BUSINESS IN THE STATE OF VIRGINIA DURING THE YEAR

Line of Business	Gross Premiums, Including Policy and Membership Fees, Less Return Premiums and Premiums on Policies not Taken		3 Dividends Paid or Credited to Policyholders on Direct Business	4 Direct Unearned Premium Reserves	5 Direct Losses Paid (deducting salvage)	6 Direct Losses Incurred	7 Direct Losses Unpaid	8 Direct Defense and Cost Containment Expense Paid	9 Direct Defense and Cost Containment Expense Incurred	10 Direct Defense and Cost Containment Expense Unpaid	11 Commissions and Brokerage Expenses	12 Taxes, Licenses and Fees
	1 Direct Premiums Written	2 Direct Premiums Earned										
1. Fire.....												
2.1 Allied lines.....												
2.2 Multiple peril crop.....												
2.3 Federal flood.....												
3. Farmowners multiple peril.....												
4. Homeowners multiple peril.....												
5.1 Commercial multiple peril (non-liability portion).....												
5.2 Commercial multiple peril (liability portion).....												
6. Mortgage guaranty.....												
8. Ocean marine.....												
9. Inland marine.....												
10. Financial guaranty.....												
11. Medical malpractice.....	1,067,026	1,159,159		462,012		(166,640)	490,450		(238,346)	204,016	106,338	
12. Earthquake.....												
13. Group accident and health (b).....												
14. Credit A & H (group and individual).....												
15.1 Collectively renewable A&H (b).....												
15.2 Non-cancelable A & H (b).....												
15.3 Guaranteed renewable A & H (b).....												
15.4 Non-renewable for stated reasons only (b).....												
15.5 Other accident only.....												
15.6 All other A & H (b).....												
15.7 Federal employees health benefits program premium (b).....												
16. Workers' compensation.....												
17. Other liability.....												
18. Products liability.....												
19.1 Private passenger auto no-fault (personal injury protection).....												
19.2 Other private passenger auto liability.....												
19.3 Commercial auto no-fault (personal injury protection).....												
19.4 Other commercial auto liability.....												
21.1 Private passenger auto physical damage.....												
21.2 Commercial auto physical damage.....												
22. Aircraft (all perils).....												
23. Fidelity.....												
24. Surety.....												
26. Burglary and theft.....												
27. Boiler and machinery.....												
28. Credit.....												
33. Aggregate write-ins for other lines of business.....	0	0	0	0	0	0	0	0	0	0	0	0
34. TOTALS (a).....	1,067,026	1,159,159	0	462,012	0	(166,640)	490,450	0	(238,346)	204,016	106,338	0

DETAILS OF WRITE-INS

3301.												
3302.												
3303.												
3398. Summary of remaining write-ins for Line 33 from overflow page.....	0	0	0	0	0	0	0	0	0	0	0	0
3399. TOTALS (Lines 3301 thru 3303 plus 3398) (Line 33 above).....	0	0	0	0	0	0	0	0	0	0	0	0

(a) Finance and service charges not included in Lines 1 to 34 \$.....0.

(b) For health business on indicated lines report: Number of persons insured under PPO managed care products.....0 and number of persons insured under indemnity only products.....0.

20.VA

EXHIBIT OF PREMIUMS AND LOSSES (Statutory Page 14)



NAIC Group Code.....2698 NAIC Company Code.....10179

BUSINESS IN THE STATE OF VERMONT DURING THE YEAR

Line of Business	Gross Premiums, Including Policy and Membership Fees, Less Return Premiums and Premiums on Policies not Taken		3 Dividends Paid or Credited to Policyholders on Direct Business	4 Direct Unearned Premium Reserves	5 Direct Losses Paid (deducting salvage)	6 Direct Losses Incurred	7 Direct Losses Unpaid	8 Direct Defense and Cost Containment Expense Paid	9 Direct Defense and Cost Containment Expense Incurred	10 Direct Defense and Cost Containment Expense Unpaid	11 Commissions and Brokerage Expenses	12 Taxes, Licenses and Fees
	1 Direct Premiums Written	2 Direct Premiums Earned										
1. Fire.....												
2.1 Allied lines.....												
2.2 Multiple peril crop.....												
2.3 Federal flood.....												
3. Farmowners multiple peril.....												
4. Homeowners multiple peril.....												
5.1 Commercial multiple peril (non-liability portion).....												
5.2 Commercial multiple peril (liability portion).....												
6. Mortgage guaranty.....												
8. Ocean marine.....												
9. Inland marine.....												
10. Financial guaranty.....												
11. Medical malpractice.....												400
12. Earthquake.....												
13. Group accident and health (b).....												
14. Credit A & H (group and individual).....												
15.1 Collectively renewable A&H (b).....												
15.2 Non-cancelable A & H (b).....												
15.3 Guaranteed renewable A & H (b).....												
15.4 Non-renewable for stated reasons only (b).....												
15.5 Other accident only.....												
15.6 All other A & H (b).....												
15.7 Federal employees health benefits program premium (b).....												
16. Workers' compensation.....												
17. Other liability.....												
18. Products liability.....												
19.1 Private passenger auto no-fault (personal injury protection).....												
19.2 Other private passenger auto liability.....												
19.3 Commercial auto no-fault (personal injury protection).....												
19.4 Other commercial auto liability.....												
21.1 Private passenger auto physical damage.....												
21.2 Commercial auto physical damage.....												
22. Aircraft (all perils).....												
23. Fidelity.....												
24. Surety.....												
26. Burglary and theft.....												
27. Boiler and machinery.....												
28. Credit.....												
33. Aggregate write-ins for other lines of business.....	0	0	0	0	0	0	0	0	0	0	0	0
34. TOTALS (a).....	0	0	0	0	0	0	0	0	0	0	0	400

DETAILS OF WRITE-INS

3301.....												
3302.....												
3303.....												
3398. Summary of remaining write-ins for Line 33 from overflow page.....	0	0	0	0	0	0	0	0	0	0	0	0
3399. TOTALS (Lines 3301 thru 3303 plus 3398) (Line 33 above).....	0	0	0	0	0	0	0	0	0	0	0	0

(a) Finance and service charges not included in Lines 1 to 34 \$.....0.

(b) For health business on indicated lines report: Number of persons insured under PPO managed care products.....0 and number of persons insured under indemnity only products.....0.

20.VT

EXHIBIT OF PREMIUMS AND LOSSES (Statutory Page 14)



NAIC Group Code.....2698 NAIC Company Code.....10179

BUSINESS IN THE STATE OF WASHINGTON DURING THE YEAR

Line of Business	Gross Premiums, Including Policy and Membership Fees, Less Return Premiums and Premiums on Policies not Taken		3 Dividends Paid or Credited to Policyholders on Direct Business	4 Direct Unearned Premium Reserves	5 Direct Losses Paid (deducting salvage)	6 Direct Losses Incurred	7 Direct Losses Unpaid	8 Direct Defense and Cost Containment Expense Paid	9 Direct Defense and Cost Containment Expense Incurred	10 Direct Defense and Cost Containment Expense Unpaid	11 Commissions and Brokerage Expenses	12 Taxes, Licenses and Fees
	1 Direct Premiums Written	2 Direct Premiums Earned										
1. Fire.....												
2.1 Allied lines.....												
2.2 Multiple peril crop.....												
2.3 Federal flood.....												
3. Farmowners multiple peril.....												
4. Homeowners multiple peril.....												
5.1 Commercial multiple peril (non-liability portion).....												
5.2 Commercial multiple peril (liability portion).....												
6. Mortgage guaranty.....												
8. Ocean marine.....												
9. Inland marine.....												
10. Financial guaranty.....												
11. Medical malpractice.....	73,792	34,369		39,423		15,769	15,769		6,513	6,513	9,593	
12. Earthquake.....												
13. Group accident and health (b).....												
14. Credit A & H (group and individual).....												
15.1 Collectively renewable A&H (b).....												
15.2 Non-cancelable A & H (b).....												
15.3 Guaranteed renewable A & H (b).....												
15.4 Non-renewable for stated reasons only (b).....												
15.5 Other accident only.....												
15.6 All other A & H (b).....												
15.7 Federal employees health benefits program premium (b).....												
16. Workers' compensation.....												
17. Other liability.....												
18. Products liability.....												
19.1 Private passenger auto no-fault (personal injury protection).....												
19.2 Other private passenger auto liability.....												
19.3 Commercial auto no-fault (personal injury protection).....												
19.4 Other commercial auto liability.....												
21.1 Private passenger auto physical damage.....												
21.2 Commercial auto physical damage.....												
22. Aircraft (all perils).....												
23. Fidelity.....												
24. Surety.....												
26. Burglary and theft.....												
27. Boiler and machinery.....												
28. Credit.....												
33. Aggregate write-ins for other lines of business.....	0	0	0	0	0	0	0	0	0	0	0	0
34. TOTALS (a).....	73,792	34,369	0	39,423	0	15,769	15,769	0	6,513	6,513	9,593	0

20.W/A

DETAILS OF WRITE-INS

3301.												
3302.												
3303.												
3398. Summary of remaining write-ins for Line 33 from overflow page.....	0	0	0	0	0	0	0	0	0	0	0	0
3399. TOTALS (Lines 3301 thru 3303 plus 3398) (Line 33 above).....	0	0	0	0	0	0	0	0	0	0	0	0

(a) Finance and service charges not included in Lines 1 to 34 \$.....0.

(b) For health business on indicated lines report: Number of persons insured under PPO managed care products.....0 and number of persons insured under indemnity only products.....0.

EXHIBIT OF PREMIUMS AND LOSSES (Statutory Page 14)



NAIC Group Code.....2698 NAIC Company Code.....10179

BUSINESS IN THE STATE OF WISCONSIN DURING THE YEAR

Line of Business	Gross Premiums, Including Policy and Membership Fees, Less Return Premiums and Premiums on Policies not Taken		3 Dividends Paid or Credited to Policyholders on Direct Business	4 Direct Unearned Premium Reserves	5 Direct Losses Paid (deducting salvage)	6 Direct Losses Incurred	7 Direct Losses Unpaid	8 Direct Defense and Cost Containment Expense Paid	9 Direct Defense and Cost Containment Expense Incurred	10 Direct Defense and Cost Containment Expense Unpaid	11 Commissions and Brokerage Expenses	12 Taxes, Licenses and Fees
	1 Direct Premiums Written	2 Direct Premiums Earned										
1. Fire.....												
2.1 Allied lines.....												
2.2 Multiple peril crop.....												
2.3 Federal flood.....												
3. Farmowners multiple peril.....												
4. Homeowners multiple peril.....												
5.1 Commercial multiple peril (non-liability portion).....												
5.2 Commercial multiple peril (liability portion).....												
6. Mortgage guaranty.....												
8. Ocean marine.....												
9. Inland marine.....												
10. Financial guaranty.....												
11. Medical malpractice.....												
12. Earthquake.....												
13. Group accident and health (b).....												
14. Credit A & H (group and individual).....												
15.1 Collectively renewable A&H (b).....												
15.2 Non-cancelable A & H (b).....												
15.3 Guaranteed renewable A & H (b).....												
15.4 Non-renewable for stated reasons only (b).....												
15.5 Other accident only.....												
15.6 All other A & H (b).....												
15.7 Federal employees health benefits program premium (b).....												
16. Workers' compensation.....												
17. Other liability.....												
18. Products liability.....												
19.1 Private passenger auto no-fault (personal injury protection).....												
19.2 Other private passenger auto liability.....												
19.3 Commercial auto no-fault (personal injury protection).....												
19.4 Other commercial auto liability.....												
21.1 Private passenger auto physical damage.....												
21.2 Commercial auto physical damage.....												
22. Aircraft (all perils).....												
23. Fidelity.....												
24. Surety.....												
26. Burglary and theft.....												
27. Boiler and machinery.....												
28. Credit.....												
33. Aggregate write-ins for other lines of business.....	0	0	0	0	0	0	0	0	0	0	0	0
34. TOTALS (a).....	0	0	0	0	0	0	0	0	0	0	0	0

NONE

DETAILS OF WRITE-INS

3301.												
3302.												
3303.												
3398. Summary of remaining write-ins for Line 33 from overflow page.....	0	0	0	0	0	0	0	0	0	0	0	0
3399. TOTALS (Lines 3301 thru 3303 plus 3398) (Line 33 above).....	0	0	0	0	0	0	0	0	0	0	0	0

(a) Finance and service charges not included in Lines 1 to 34 \$.....0.

(b) For health business on indicated lines report: Number of persons insured under PPO managed care products.....0 and number of persons insured under indemnity only products.....0.

20.WI

EXHIBIT OF PREMIUMS AND LOSSES (Statutory Page 14)



NAIC Group Code.....2698 NAIC Company Code.....10179

BUSINESS IN THE STATE OF WEST VIRGINIA DURING THE YEAR

Line of Business	Gross Premiums, Including Policy and Membership Fees, Less Return Premiums and Premiums on Policies not Taken		3 Dividends Paid or Credited to Policyholders on Direct Business	4 Direct Unearned Premium Reserves	5 Direct Losses Paid (deducting salvage)	6 Direct Losses Incurred	7 Direct Losses Unpaid	8 Direct Defense and Cost Containment Expense Paid	9 Direct Defense and Cost Containment Expense Incurred	10 Direct Defense and Cost Containment Expense Unpaid	11 Commissions and Brokerage Expenses	12 Taxes, Licenses and Fees
	1 Direct Premiums Written	2 Direct Premiums Earned										
1. Fire.....												
2.1 Allied lines.....												
2.2 Multiple peril crop.....												
2.3 Federal flood.....												
3. Farmowners multiple peril.....												
4. Homeowners multiple peril.....												
5.1 Commercial multiple peril (non-liability portion).....												
5.2 Commercial multiple peril (liability portion).....												
6. Mortgage guaranty.....												
8. Ocean marine.....												
9. Inland marine.....												
10. Financial guaranty.....												
11. Medical malpractice.....												100
12. Earthquake.....												
13. Group accident and health (b).....												
14. Credit A & H (group and individual).....												
15.1 Collectively renewable A&H (b).....												
15.2 Non-cancelable A & H (b).....												
15.3 Guaranteed renewable A & H (b).....												
15.4 Non-renewable for stated reasons only (b).....												
15.5 Other accident only.....												
15.6 All other A & H (b).....												
15.7 Federal employees health benefits program premium (b).....												
16. Workers' compensation.....												
17. Other liability.....												
18. Products liability.....												
19.1 Private passenger auto no-fault (personal injury protection).....												
19.2 Other private passenger auto liability.....												
19.3 Commercial auto no-fault (personal injury protection).....												
19.4 Other commercial auto liability.....												
21.1 Private passenger auto physical damage.....												
21.2 Commercial auto physical damage.....												
22. Aircraft (all perils).....												
23. Fidelity.....												
24. Surety.....												
26. Burglary and theft.....												
27. Boiler and machinery.....												
28. Credit.....												
33. Aggregate write-ins for other lines of business.....	0	0	0	0	0	0	0	0	0	0	0	0
34. TOTALS (a).....	0	0	0	0	0	0	0	0	0	0	0	100

20.WV

DETAILS OF WRITE-INS

3301.												
3302.												
3303.												
3398. Summary of remaining write-ins for Line 33 from overflow page.....	0	0	0	0	0	0	0	0	0	0	0	0
3399. TOTALS (Lines 3301 thru 3303 plus 3398) (Line 33 above).....	0	0	0	0	0	0	0	0	0	0	0	0

(a) Finance and service charges not included in Lines 1 to 34 \$.....0.

(b) For health business on indicated lines report: Number of persons insured under PPO managed care products.....0 and number of persons insured under indemnity only products.....0.

EXHIBIT OF PREMIUMS AND LOSSES (Statutory Page 14)



NAIC Group Code.....2698 NAIC Company Code.....10179

BUSINESS IN THE STATE OF WYOMING DURING THE YEAR

Line of Business	Gross Premiums, Including Policy and Membership Fees, Less Return Premiums and Premiums on Policies not Taken		3 Dividends Paid or Credited to Policyholders on Direct Business	4 Direct Unearned Premium Reserves	5 Direct Losses Paid (deducting salvage)	6 Direct Losses Incurred	7 Direct Losses Unpaid	8 Direct Defense and Cost Containment Expense Paid	9 Direct Defense and Cost Containment Expense Incurred	10 Direct Defense and Cost Containment Expense Unpaid	11 Commissions and Brokerage Expenses	12 Taxes, Licenses and Fees
	1 Direct Premiums Written	2 Direct Premiums Earned										
1. Fire.....												
2.1 Allied lines.....												
2.2 Multiple peril crop.....												
2.3 Federal flood.....												
3. Farmowners multiple peril.....												
4. Homeowners multiple peril.....												
5.1 Commercial multiple peril (non-liability portion).....												
5.2 Commercial multiple peril (liability portion).....												
6. Mortgage guaranty.....												
8. Ocean marine.....												
9. Inland marine.....												
10. Financial guaranty.....												
11. Medical malpractice.....												
12. Earthquake.....												
13. Group accident and health (b).....												
14. Credit A & H (group and individual).....												
15.1 Collectively renewable A&H (b).....												
15.2 Non-cancelable A & H (b).....												
15.3 Guaranteed renewable A & H (b).....												
15.4 Non-renewable for stated reasons only (b).....												
15.5 Other accident only.....												
15.6 All other A & H (b).....												
15.7 Federal employees health benefits program premium (b).....												
16. Workers' compensation.....												
17. Other liability.....												
18. Products liability.....												
19.1 Private passenger auto no-fault (personal injury protection).....												
19.2 Other private passenger auto liability.....												
19.3 Commercial auto no-fault (personal injury protection).....												
19.4 Other commercial auto liability.....												
21.1 Private passenger auto physical damage.....												
21.2 Commercial auto physical damage.....												
22. Aircraft (all perils).....												
23. Fidelity.....												
24. Surety.....												
26. Burglary and theft.....												
27. Boiler and machinery.....												
28. Credit.....												
33. Aggregate write-ins for other lines of business.....	0	0	0	0	0	0	0	0	0	0	0	0
34. TOTALS (a).....	0	0	0	0	0	0	0	0	0	0	0	0

NONE

DETAILS OF WRITE-INS

3301.....												
3302.....												
3303.....												
3398. Summary of remaining write-ins for Line 33 from overflow page.....	0	0	0	0	0	0	0	0	0	0	0	0
3399. TOTALS (Lines 3301 thru 3303 plus 3398) (Line 33 above).....	0	0	0	0	0	0	0	0	0	0	0	0

(a) Finance and service charges not included in Lines 1 to 34 \$.....0.

(b) For health business on indicated lines report: Number of persons insured under PPO managed care products.....0 and number of persons insured under indemnity only products.....0.

20.WY

RED MOUNTAIN CASUALTY INSURANCE COMPANY, INC.

SCHEDULE A - VERIFICATION BETWEEN YEARS

Real Estate

1. Book/adjusted carrying value, December 31 of prior year.....	_____
2. Increase (decrease) by adjustment:	
2.1 Totals, Part 1, Column 11.....	_____
2.2 Totals, Part 3, Column 7.....	_____
3. Cost of acquired (Totals, Part 2, Column 6, net of encumbrances (Column 7) and net of additions and permanent improvements (Column 9)).....	_____
4. Cost of additions and permanent improvements:	
4.1 Totals, Part 1, Column 14.....	_____
4.2 Totals, Part 3, Column 9.....	_____
5. Total profit (loss) on sales, Part 3, Column 14.....	_____
6. Increase (decrease) by foreign exchange adjustment:	
6.1 Totals, Part 1, Column 12.....	_____
6.2 Totals, Part 3, Column 8.....	_____
7. Amounts received on sales, Part 3, Column 11 and Part 1, Column 13.....	_____
8. Book/adjusted carrying value at end of current period.....	0
9. Total valuation allowance.....	_____
10. Subtotal (Lines 8 plus 9).....	0
11. Total nonadmitted amounts.....	_____
12. Statement value, current period (Page 2, real estate lines, Net Admitted Assets column).....	0

NONE

SCHEDULE B - VERIFICATION BETWEEN YEARS

Mortgage Loans

1. Book value/recorded investment excluding accrued interest of mortgages owned, December 31 of prior year.....	_____
2. Amount loaned during year:	
2.1 Actual cost at time of acquisitions.....	_____
2.2 Additional investment made after acquisitions.....	0
3. Accrual of discount and mortgage interest points and commitment fees.....	_____
4. Increase (decrease) by adjustment.....	_____
5. Total profit (loss) on sale.....	_____
6. Amounts paid on account or in full during the year.....	_____
7. Amortization of premium.....	_____
8. Increase (decrease) by foreign exchange adjustment.....	_____
9. Book value/recorded investment excluding accrued interest on mortgages owned at end of current period.....	0
10. Total valuation allowance.....	_____
11. Subtotal (Lines 9 plus 10).....	0
12. Total nonadmitted amounts.....	_____
13. Statement value of mortgages owned at end of current period (Page 2, mortgage lines, Net Admitted Assets column).....	0

NONE

SCHEDULE BA - VERIFICATION BETWEEN YEARS

Long-Term Invested Assets

1. Book/adjusted carrying value of long-term invested assets owned, December 31 of prior year.....	_____
2. Cost of acquisitions during year:	
2.1 Actual cost at time of acquisitions.....	_____
2.2 Additional investment made after acquisitions.....	0
3. Accrual of discount.....	_____
4. Increase (decrease) by adjustment.....	_____
5. Total profit (loss) on sale.....	_____
6. Amounts paid on account or in full during the year.....	_____
7. Amortization of premium.....	_____
8. Increase (decrease) by foreign exchange adjustment.....	_____
9. Book/adjusted carrying value of long-term invested assets at end of current period.....	0
10. Total valuation allowance.....	_____
11. Subtotal (Lines 9 plus 10).....	0
12. Total nonadmitted amounts.....	_____
13. Statement value of long-term invested assets at end of current period (Page 2, Line 7, Column 3).....	0

NONE

SCHEDULE D - SUMMARY BY COUNTRY

Long-Term Bonds and Stocks OWNED December 31 of Current Year

Description	1 Book/Adjusted Carrying Value	2 Fair Value	3 Actual Cost	4 Par Value of Bonds
BONDS				
Governments (Including all obligations guaranteed by governments)	1. United States.....6,510,3016,433,8886,482,5136,506,754
	2. Canada.....
	3. Other Countries.....
	4. Totals.....6,510,3016,433,8886,482,5136,506,754
States, Territories and Possessions (Direct and guaranteed)	5. United States.....1,099,0261,084,0601,101,9801,000,000
	6. Canada.....
	7. Other Countries.....
	8. Totals.....1,099,0261,084,0601,101,9801,000,000
Political Subdivisions of States, Territories and Possessions (Direct and guaranteed)	9. United States.....6,666,6906,592,5596,727,3246,105,000
	10. Canada.....
	11. Other Countries.....
	12. Totals.....6,666,6906,592,5596,727,3246,105,000
Special Revenue and Special Assessment Obligations and all Non-guaranteed Obligations of Agencies and Authorities of Governments and their Political Subdivisions	13. United States.....22,198,80821,917,42722,326,46321,175,030
	14. Canada.....
	15. Other Countries.....
	16. Totals.....22,198,80821,917,42722,326,46321,175,030
Public Utilities (Unaffiliated)	17. United States.....
	18. Canada.....
	19. Other Countries.....
	20. Totals.....0000
Industrial and Miscellaneous and Credit Tenant Loans (Unaffiliated)	21. United States.....24,250,86023,623,26124,616,80223,651,132
	22. Canada.....249,866243,995249,645250,000
	23. Other Countries.....1,313,4651,272,9151,315,6551,300,000
	24. Totals.....25,814,19125,140,17126,182,10225,201,132
Parent, Subsidiaries and Affiliates	25. Totals.....
	26. Total Bonds62,289,01661,168,10562,820,38259,987,916
PREFERRED STOCKS				
Public Utilities (Unaffiliated)	27. United States.....
	28. Canada.....
	29. Other Countries.....
	30. Totals.....0000
Banks, Trust and Insurance Companies (Unaffiliated)	31. United States.....
	32. Canada.....
	33. Other Countries.....
	34. Totals.....0000
Industrial and Miscellaneous (Unaffiliated)	35. United States.....
	36. Canada.....
	37. Other Countries.....
	38. Totals.....0000
Parent, Subsidiaries and Affiliates	39. Totals.....
	40. Total Preferred Stocks0000
COMMON STOCKS				
Public Utilities (Unaffiliated)	41. United States.....
	42. Canada.....
	43. Other Countries.....
	44. Totals.....0000
Banks, Trust and Insurance Companies (Unaffiliated)	45. United States.....
	46. Canada.....
	47. Other Countries.....
	48. Totals.....0000
Industrial and Miscellaneous (Unaffiliated)	49. United States.....
	50. Canada.....
	51. Other Countries.....
	52. Totals.....0000
Parent, Subsidiaries and Affiliates	53. Totals.....
	54. Total Common Stocks0000
	55. Total Stocks0000
	56. Total Bonds and Stocks62,289,01661,168,10562,820,382

SCHEDULE D - VERIFICATION BETWEEN YEARS

Bonds and Stocks

1. Book/adjusted carrying value of bonds and stocks, prior year.....	46,959,504	7. Amortization of premium.....	423,483
2. Cost of bonds and stocks acquired, Column 7, Part 3.....	24,455,160	8. Foreign exchange adjustment:	
3. Accrual of discount.....	19,796	8.1 Column 15, Part 1.....	
4. Increase (decrease) by adjustment:		8.2 Column 19, Part 2, Section 1.....	
4.1 Columns 12 - 14, Part 1.....		8.3 Column 16, Part 2, Section 2.....	
4.2 Columns 15 - 17, Part 2, Section 1.....		8.4 Column 15, Part 4.....	0
4.3 Column 15, Part 2, Section 2.....		9. Book/adjusted carrying value at end of current period.....	62,289,016
4.4 Columns 11 - 13, Part 4.....	0	10. Total valuation allowance.....	
5. Total gain (loss), Column 19, Part 4.....	(30,108)	11. Subtotal (Lines 9 plus 10).....	62,289,016
6. Deduct consideration for bonds and stocks disposed of, Column 7, Part 4.....	8,691,853	12. Total nonadmitted amounts.....	
		13. Statement value of bonds and stocks, current year.....	62,289,016

SCHEDULE D - PART 1A - SECTION 1

Quality and Maturity Distribution of All Bonds Owned December 31, At Book/Adjusted Carrying Values By Major Types of Issues and NAIC Designations

Quality Rating per the NAIC Designation	1 1 Year or Less	2 Over 1 Year Through 5 Years	3 Over 5 Years Through 10 Years	4 Over 10 Years Through 20 Years	5 Over 20 Years	6 Total Current Year	7 Column 6 as a % of Line 10.7	8 Total from Column 6 Prior Year	9 % from Col. 7 Prior Year	10 Total Publicly Traded	11 Total Privately Placed (a)
1. U.S. Governments, Schedules D & DA (Group 1)											
1.1 Class 1.....	1,852,997	3,149,911	1,504,193	3,097	103	6,510,301	10.3	7,982,493	16.4	6,510,301	
1.2 Class 2.....						0	0.0				
1.3 Class 3.....						0	0.0				
1.4 Class 4.....						0	0.0				
1.5 Class 5.....						0	0.0				
1.6 Class 6.....						0	0.0				
1.7 Totals.....	1,852,997	3,149,911	1,504,193	3,097	103	6,510,301	10.3	7,982,493	16.4	6,510,301	0
2. All Other Governments, Schedules D & DA (Group 2)											
2.1 Class 1.....						0	0.0				
2.2 Class 2.....						0	0.0				
2.3 Class 3.....						0	0.0				
2.4 Class 4.....						0	0.0				
2.5 Class 5.....						0	0.0				
2.6 Class 6.....						0	0.0				
2.7 Totals.....	0	0	0	0	0	0	0.0	0		0	0
3. States, Territories and Possessions, etc., Guaranteed, Schedules D & DA (Group 3)											
3.1 Class 1.....			1,099,026			1,099,026	1.7			1,099,026	
3.2 Class 2.....						0	0.0				
3.3 Class 3.....						0	0.0				
3.4 Class 4.....						0	0.0				
3.5 Class 5.....						0	0.0				
3.6 Class 6.....						0	0.0				
3.7 Totals.....	0	0	1,099,026	0	0	1,099,026	1.7	0		1,099,026	0
4. Political Subdivisions of States, Territories and Possessions, Guaranteed, Schedules D & DA (Group 4)											
4.1 Class 1.....	14,019		5,395,709	1,256,962		6,666,690	10.6	3,097,131	6.4	6,666,690	
4.2 Class 2.....						0	0.0				
4.3 Class 3.....						0	0.0				
4.4 Class 4.....						0	0.0				
4.5 Class 5.....						0	0.0				
4.6 Class 6.....						0	0.0				
4.7 Totals.....	14,019	0	5,395,709	1,256,962	0	6,666,690	10.6	3,097,131	6.4	6,666,690	0
5. Special Revenue & Special Assessment Obligations, etc., Non-Guaranteed, Schedules D & DA (Group 5)											
5.1 Class 1.....	855,299	4,166,467	10,120,605	3,491,022	3,565,416	22,198,809	35.3	13,481,279	27.7	22,198,808	
5.2 Class 2.....						0	0.0				
5.3 Class 3.....						0	0.0				
5.4 Class 4.....						0	0.0				
5.5 Class 5.....						0	0.0				
5.6 Class 6.....						0	0.0				
5.7 Totals.....	855,299	4,166,467	10,120,605	3,491,022	3,565,416	22,198,809	35.3	13,481,279	27.7	22,198,808	0

SCHEDULE D - PART 1A - SECTION 1 (continued)

Quality and Maturity Distribution of All Bonds Owned December 31, At Book/Adjusting Carrying Values By Major Types of Issues and NAIC Designations

Quality Rating per the NAIC Designation	1 1 Year or Less	2 Over 1 Year Through 5 Years	3 Over 5 Years Through 10 Years	4 Over 10 Years Through 20 Years	5 Over 20 Years	6 Total Current Year	7 Column 6 as a % of Line 10.7	8 Total from Column 6 Prior Year	9 % from Col. 7 Prior Year	10 Total Publicly Traded	11 Total Privately Placed (a)
6. Public Utilities (Unaffiliated), Schedules D & DA (Group 6)											
6.1 Class 1.....						0	0.0				
6.2 Class 2.....						0	0.0				
6.3 Class 3.....						0	0.0				
6.4 Class 4.....						0	0.0				
6.5 Class 5.....						0	0.0				
6.6 Class 6.....						0	0.0				
6.7 Totals.....	0	0	0	0	0	0	0.0	0		0	0
7. Industrial & Miscellaneous (Unaffiliated), Schedules D & DA (Group 7)											
7.1 Class 1.....	3,471,243	14,382,315	7,514,015	68,556		25,436,129	40.4	24,130,420	49.6	25,436,129	
7.2 Class 2.....			1,020,092			1,020,092	1.6			1,020,092	
7.3 Class 3.....						0	0.0				
7.4 Class 4.....						0	0.0				
7.5 Class 5.....						0	0.0				
7.6 Class 6.....						0	0.0				
7.7 Totals.....	3,471,243	14,382,315	8,534,107	68,556	0	26,456,221	42.0	24,130,420	49.6	26,456,221	0
8. Credit Tenant Loans, Schedules D & DA (Group 8)											
8.1 Class 1.....						0	0.0				
8.2 Class 2.....						0	0.0				
8.3 Class 3.....						0	0.0				
8.4 Class 4.....						0	0.0				
8.5 Class 5.....						0	0.0				
8.6 Class 6.....						0	0.0				
8.7 Totals.....	0	0	0	0	0	0	0.0	0		0	0
9. Parent, Subsidiaries and Affiliates, Schedules D & DA (Group 9)											
9.1 Class 1.....						0	0.0				
9.2 Class 2.....						0	0.0				
9.3 Class 3.....						0	0.0				
9.4 Class 4.....						0	0.0				
9.5 Class 5.....						0	0.0				
9.6 Class 6.....						0	0.0				
9.7 Totals.....	0	0	0	0	0	0	0.0	0		0	0

SCHEDULE D - PART 1A - SECTION 1 (continued)

Quality and Maturity Distribution of All Bonds Owned December 31, At Book/Adjusted Carrying Values By Major Types of Issues and NAIC Designations

Quality Rating per the NAIC Designation	1 1 Year or Less	2 Over 1 Year Through 5 Years	3 Over 5 Years Through 10 Years	4 Over 10 Years Through 20 Years	5 Over 20 Years	6 Total Current Year	7 Column 6 as a % of Line 10.7	8 Total from Column 6 Prior Year	9 % from Col. 7 Prior Year	10 Total Publicly Traded	11 Total Privately Placed (a)
10. Total Bonds Current Year											
10.1 Class 1.....	6,193,558	21,698,693	25,633,548	4,819,637	3,565,519	61,910,955	98.4	XXX	XXX	61,910,954	0
10.2 Class 2.....	0	0	1,020,092	0	0	1,020,092	1.6	XXX	XXX	1,020,092	0
10.3 Class 3.....	0	0	0	0	0	0	0.0	XXX	XXX	0	0
10.4 Class 4.....	0	0	0	0	0	0	0.0	XXX	XXX	0	0
10.5 Class 5.....	0	0	0	0	0	(c) 0	0.0	XXX	XXX	0	0
10.6 Class 6.....	0	0	0	0	0	(c) 0	0.0	XXX	XXX	0	0
10.7 Totals.....	6,193,558	21,698,693	26,653,640	4,819,637	3,565,519	(b) 62,931,047	100.0	XXX	XXX	62,931,046	0
10.8 Line 10.7 as a % of Col. 6.....	9.8	34.5	42.4	7.7	5.7	100.0	XXX	XXX	XXX	100.0	0.0
11. Total Bonds Prior Year											
11.1 Class 1.....	7,783,239	19,005,331	19,451,782	2,056,814	394,157	XXX	XXX	48,691,323	100.0	48,691,323	0
11.2 Class 2.....	0	0	0	0	0	XXX	XXX	0	0.0	0	0
11.3 Class 3.....	0	0	0	0	0	XXX	XXX	0	0.0	0	0
11.4 Class 4.....	0	0	0	0	0	XXX	XXX	0	0.0	0	0
11.5 Class 5.....	0	0	0	0	0	XXX	XXX	(c) 0	0.0	0	0
11.6 Class 6.....	0	0	0	0	0	XXX	XXX	(c) 0	0.0	0	0
11.7 Totals.....	7,783,239	19,005,331	19,451,782	2,056,814	394,157	XXX	XXX	(b) 48,691,323	100.0	48,691,323	0
11.8 Line 11.7 as a % of Col. 8.....	16.0	39.0	39.9	4.2	0.8	XXX	XXX	100.0	XXX	100.0	0.0
12. Total Publicly Traded Bonds											
12.1 Class 1.....	6,193,558	21,698,692	25,633,548	4,819,637	3,565,519	61,910,954	98.4	48,691,323	100.0	61,910,954	XXX
12.2 Class 2.....	0	0	1,020,092	0	0	1,020,092	1.6	0	0.0	1,020,092	XXX
12.3 Class 3.....	0	0	0	0	0	0	0.0	0	0.0	0	XXX
12.4 Class 4.....	00 00	00 00	00 00	00 00	00 00	00 00	0.0	0	0.0	0	XXX
12.5 Class 5.....	00 00	00 00	00 00	00 00	00 00	00 00	0.0	0	0.0	0	XXX
12.6 Class 6.....	00 00	00 00	00 00	00 00	00 00	00 00	0.0	0	0.0	0	XXX
12.7 Totals.....	6,193,558	21,698,692	26,653,640	4,819,637	3,565,519	62,931,046	100.0	48,691,323	100.0	62,931,046	XXX
12.8 Line 12.7 as a % of Col. 6.....	9.8	34.5	42.4	7.7	5.7	100.0	XXX	XXX	XXX	100.0	XXX
12.9 Line 12.7 as a % of Line 10.7, Col. 6, Section 10.....	9.8	34.5	42.4	7.7	5.7	100.0	XXX	XXX	XXX	100.0	XXX
13. Total Privately Placed Bonds											
13.1 Class 1.....	00 00	00 00	00 00	00 00	00 00	0	0.0	0	0.0	XXX	0
13.2 Class 2.....	00 00	00 00	00 00	00 00	00 00	0	0.0	0	0.0	XXX	0
13.3 Class 3.....	00 00	00 00	00 00	00 00	00 00	0	0.0	0	0.0	XXX	0
13.4 Class 4.....	00 00	00 00	00 00	00 00	00 00	0	0.0	0	0.0	XXX	0
13.5 Class 5.....	00 00	00 00	00 00	00 00	00 00	0	0.0	0	0.0	XXX	0
13.6 Class 6.....	00 00	00 00	00 00	00 00	00 00	0	0.0	0	0.0	XXX	0
13.7 Totals.....	0	0	0	0	0	0	0.0	0	0.0	XXX	0
13.8 Line 13.7 as a % of Col. 6.....	0.0	0.0	0.0	0.0	0.0	0.0	XXX	XXX	XXX	XXX	0.0
13.9 Line 13.7 as a % of Line 10.7, Col. 6, Section 10.....	0.0	0.0	0.0	0.0	0.0	0.0	XXX	XXX	XXX	XXX	0.0

(a) Includes \$.....0 freely tradable under SEC Rule 144 or qualified for resale under SEC Rule 144A.

(b) Includes \$.....0 current year, \$.....0 prior year of bonds with Z designations and \$.....0 current year, \$.....0 prior year of bonds with Z* designations. The letter "Z" means the NAIC designation was not assigned by the Securities Valuation Office (SVO) at the date of the statement. "Z*" means the SVO could not evaluate the obligation because valuation procedures for the security class are under regulatory review.

(c) Includes \$.....0 current year, \$.....0 prior year of bonds with 5* designations and \$.....0 current year, \$.....0 prior year of bonds with 6* designations. "5*" means the NAIC designation was assigned by the SVO in reliance on the insurer's certification that the issuer is current in all principal and interest payments. "6*" means the NAIC designation was assigned by the SVO due to inadequate certification of principal and interest payments.

SCHEDULE D - PART 1A - SECTION 2

Maturity Distribution of All Bonds Owned December 31, At Book/Adjusted Carrying Values By Major Type and Subtype of Issues

	1 1 Year or Less	2 Over 1 Year Through 5 Years	3 Over 5 Years Through 10 Years	4 Over 10 Years Through 20 Years	5 Over 20 Years	6 Total Current Year	7 Column 6 as a % of Line 10.7	8 Total from Column 6 Prior Year	9 % from Col. 7 Prior Year	10 Total Publicly Traded	11 Total Privately Placed
Distribution by Type											
1. U.S. Governments, Schedules D & DA (Group 1)											
1.1 Issuer Obligations.....	1,838,800	3,120,163	1,493,400			6,452,363	10.3	7,874,205	16.2	6,452,363	
1.2 Single Class Mortgage-Backed/Asset-Backed Securities.....	14,197	29,747	10,794	3,097	103	57,938	0.1	108,288	0.2	57,938	
1.7 Totals.....	1,852,997	3,149,910	1,504,194	3,097	103	6,510,301	10.3	7,982,493	16.4	6,510,301	0
2. All Other Governments, Schedules D & DA (Group 2)											
2.1 Issuer Obligations.....						0	0.0				
2.2 Single Class Mortgage-Backed/Asset-Backed Securities.....						0	0.0				
MULTI-CLASS RESIDENTIAL MORTGAGE-BACKED SECURITIES:											
2.3 Defined.....						0	0.0				
2.4 Other.....						0	0.0				
MULTI-CLASS COMMERCIAL MORTGAGE-BACKED/ ASSET-BACKED SECURITIES:											
2.5 Defined.....						0	0.0				
2.6 Other.....						0	0.0				
2.7 Totals.....	0	0	0	0	0	0	0.0	0		0	0
3. States, Territories and Possessions, Guaranteed, Schedules D & DA (Group 3)											
3.1 Issuer Obligations.....			1,099,026			1,099,026	1.7			1,099,026	
3.2 Single Class Mortgage-Backed/Asset-Backed Securities.....						0	0.0				
MULTI-CLASS RESIDENTIAL MORTGAGE-BACKED SECURITIES:											
3.3 Defined.....						0	0.0				
3.4 Other.....						0	0.0				
MULTI-CLASS COMMERCIAL MORTGAGE-BACKED/ ASSET-BACKED SECURITIES:											
3.5 Defined.....						0	0.0				
3.6 Other.....						0	0.0				
3.7 Totals.....	0	0	1,099,026	0	0	1,099,026	1.7	0		1,099,026	0
4. Political Subdivisions of States, Territories and Possessions, Guaranteed, Schedules D & DA (Group 4)											
4.1 Issuer Obligations.....	14,019		5,395,709	1,256,962		6,666,690	10.6	3,097,131	6.4	6,666,690	
4.2 Single Class Mortgage-Backed/Asset-Backed Securities.....						0	0.0				
MULTI-CLASS RESIDENTIAL MORTGAGE-BACKED SECURITIES:											
4.3 Defined.....						0	0.0				
4.4 Other.....						0	0.0				
MULTI-CLASS COMMERCIAL MORTGAGE-BACKED/ ASSET-BACKED SECURITIES:											
4.5 Defined.....						0	0.0				
4.6 Other.....						0	0.0				
4.7 Totals.....	14,019	0	5,395,709	1,256,962	0	6,666,690	10.6	3,097,131	6.4	6,666,690	0
5. Special Revenue & Special Assessment Obligations, etc., Non-Guaranteed, Schedules D & DA (Group 5)											
5.1 Issuer Obligations.....	13,630	1,186,128	8,555,450	2,606,866	3,412,989	15,775,063	25.1	7,725,930	15.9	15,775,063	
5.2 Single Class Mortgage-Backed/Asset-Backed Securities.....	841,669	2,980,338	1,565,155	884,156	152,427	6,423,745	10.2	5,755,349	11.8	6,423,746	
MULTI-CLASS RESIDENTIAL MORTGAGE-BACKED SECURITIES:											
5.3 Defined.....						0	0.0				
5.4 Other.....						0	0.0				
MULTI-CLASS COMMERCIAL MORTGAGE-BACKED/ ASSET-BACKED SECURITIES:											
5.5 Defined.....						0	0.0				
5.6 Other.....						0	0.0				
5.7 Totals.....	855,299	4,166,466	10,120,605	3,491,022	3,565,416	22,198,808	35.3	13,481,279	27.7	22,198,809	0

SCHEDULE D - PART 1A - SECTION 2 (continued)

Maturity Distribution of All Bonds Owned December 31, At Book/Adjusted Carrying Values By Major Type and Subtype of Issues

Distribution by Type	1 1 Year or Less	2 Over 1 Year Through 5 Years	3 Over 5 Years Through 10 Years	4 Over 10 Years Through 20 Years	5 Over 20 Years	6 Total Current Year	7 Column 6 as a % of Line 10.7	8 Total from Column 6 Prior Year	9 % from Col. 7 Prior Year	10 Total Publicly Traded	11 Total Privately Placed
6. Public Utilities (Unaffiliated), Schedules D & DA (Group 6)											
6.1 Issuer Obligations.....						0	0.0				
6.2 Single Class Mortgage-Backed/Asset-Backed Securities.....						0	0.0				
MULTI-CLASS RESIDENTIAL MORTGAGE-BACKED SECURITIES:											
6.3 Defined.....						0	0.0				
6.4 Other.....						0	0.0				
MULTI-CLASS COMMERCIAL MORTGAGE-BACKED/ ASSET-BACKED SECURITIES:											
6.5 Defined.....						0	0.0				
6.6 Other.....						0	0.0				
6.7 Totals.....	0	0	0	0	0	0	0.0	0		0	0
7. Industrial & Miscellaneous (Unaffiliated), Schedules D & DA (Group 7)											
7.1 Issuer Obligations.....	891,938	5,957,126	5,285,391			12,134,455	19.3	15,327,882	31.5	12,134,455	
7.2 Single Class Mortgage-Backed/Asset-Backed Securities.....						0	0.0				
MULTI-CLASS RESIDENTIAL MORTGAGE-BACKED SECURITIES:											
7.3 Defined.....						0	0.0				
7.4 Other.....						0	0.0				
MULTI-CLASS COMMERCIAL MORTGAGE-BACKED/ ASSET-BACKED SECURITIES:											
7.5 Defined.....		1,420,357	2,044,411			3,464,768	5.5	1,651,790	3.4	3,464,768	
7.6 Other.....	2,579,305	7,004,833	1,204,304	68,556		10,856,998	17.3	7,150,748	14.7	10,856,998	
7.7 Totals.....	3,471,243	14,382,316	8,534,106	68,556	0	26,456,221	42.0	24,130,420	49.6	26,456,221	0
8. Credit Tenant Loans, Schedules D & DA (Group 8)											
8.1 Issuer Obligations.....						0	0.0				
8.7 Totals.....	0	0	0	0	0	0	0.0	0		0	0
9. Parent, Subsidiaries and Affiliates, Schedules D & DA (Group 9)											
9.1 Issuer Obligations.....						0	0.0				
9.2 Single Class Mortgage-Backed/Asset-Backed Securities.....						0	0.0				
MULTI-CLASS RESIDENTIAL MORTGAGE-BACKED SECURITIES:											
9.3 Defined.....						0	0.0				
9.4 Other.....						0	0.0				
MULTI-CLASS COMMERCIAL MORTGAGE-BACKED/ ASSET-BACKED SECURITIES:											
9.5 Defined.....						0	0.0				
9.6 Other.....						0	0.0				
9.7 Totals.....	0	0	0	0	0	0	0.0	0		0	0

SCHEDULE D - PART 1A - SECTION 2 (continued)

Maturity Distribution of All Bonds Owned December 31, At Book/Adjusted Carrying Values By Major Type and Subtype of Issues

Distribution by Type	1 1 Year or Less	2 Over 1 Year Through 5 Years	3 Over 5 Years Through 10 Years	4 Over 10 Years Through 20 Years	5 Over 20 Years	6 Total Current Year	7 Column 6 as a % of Line 10.7	8 Total from Column 6 Prior Year	9 % from Col. 7 Prior Year	10 Total Publicly Traded	11 Total Privately Placed
10. Total Bonds Current Year											
10.1 Issuer Obligations.....	2,758,387	10,263,417	21,828,976	3,863,828	3,412,989	42,127,597	66.9	XXX	XXX	42,127,597	0
10.2 Single Class Mortgage-Backed/Asset-Backed Securities.....	855,866	3,010,085	1,575,949	887,253	152,530	6,481,683	10.3	XXX	XXX	6,481,684	0
MULTI-CLASS RESIDENTIAL MORTGAGE-BACKED SECURITIES:											
10.3 Defined.....	0	0	0	0	0	0	0.0	XXX	XXX	0	0
10.4 Other.....	0	0	0	0	0	0	0.0	XXX	XXX	0	0
MULTI-CLASS COMMERCIAL MORTGAGE-BACKED/ ASSET-BACKED SECURITIES:											
10.5 Defined.....	0	1,420,357	2,044,411	0	0	3,464,768	5.5	XXX	XXX	3,464,768	0
10.6 Other.....	2,579,305	7,004,833	1,204,304	68,556	0	10,856,998	17.3	XXX	XXX	10,856,998	0
10.7 Totals.....	6,193,558	21,698,692	26,653,640	4,819,637	3,565,519	62,931,046	100.0	XXX	XXX	62,931,047	0
10.8 Line 10.7 as a % of Col. 6.....	9.8	34.5	42.4	7.7	5.7	100.0	XXX	XXX	XXX	100.0	0.0
11. Total Bonds Prior Year											
11.1 Issuer Obligations.....	6,366,854	7,558,617	18,281,377	1,531,850	286,450	XXX	XXX	34,025,148	69.9	34,025,147	0
11.2 Single Class Mortgage-Backed/Asset-Backed Securities.....	1,174,972	2,885,589	1,170,405	524,964	107,707	XXX	XXX	5,863,637	12.0	5,863,638	0
MULTI-CLASS RESIDENTIAL MORTGAGE-BACKED SECURITIES:											
11.3 Defined.....						XXX	XXX	0	0.0	0	0
11.4 Other.....						XXX	XXX	0	0.0	0	0
MULTI-CLASS COMMERCIAL MORTGAGE-BACKED/ ASSET-BACKED SECURITIES:											
11.5 Defined.....	230,759	1,421,031	2,044,411	0	0	XXX	XXX	1,651,790	3.4	1,651,790	0
11.6 Other.....	10,654	7,140,094	1,204,304	68,556	0	XXX	XXX	7,150,748	14.7	7,150,748	0
11.7 Totals.....	7,783,239	19,005,331	19,451,782	2,056,814	394,157	XXX	XXX	48,691,323	100.0	48,691,323	0
11.8 Line 11.7 as a % of Col. 8.....	16.0	39.0	39.9	4.2	0.8	XXX	XXX	100.0	XXX	100.0	0.0
12. Total Publicly Traded Bonds											
12.1 Issuer Obligations.....	2,758,387	10,263,417	21,828,976	3,863,828	3,412,989	42,127,597	66.9	34,025,147	69.9	42,127,597	XXX
12.2 Single Class Mortgage-Backed/Asset-Backed Securities.....	855,866	3,010,086	1,575,949	887,253	152,530	6,481,684	10.3	5,863,638	12.0	6,481,684	XXX
MULTI-CLASS RESIDENTIAL MORTGAGE-BACKED SECURITIES:											
12.3 Defined.....	0	0	0	0	0	0	0.0	0	0.0	0	XXX
12.4 Other.....	0	0	0	0	0	0	0.0	0	0.0	0	XXX
MULTI-CLASS COMMERCIAL MORTGAGE-BACKED/ ASSET-BACKED SECURITIES:											
12.5 Defined.....	0	1,420,357	2,044,411	0	0	3,464,768	5.5	1,651,790	3.4	3,464,768	XXX
12.6 Other.....	2,579,305	7,004,833	1,204,304	68,556	0	10,856,998	17.3	7,150,748	14.7	10,856,998	XXX
12.7 Totals.....	6,193,558	21,698,693	26,653,640	4,819,637	3,565,519	62,931,047	100.0	48,691,323	100.0	62,931,047	XXX
12.8 Line 12.7 as a % of Col. 6.....	9.8	34.5	42.4	7.7	5.7	100.0	XXX	XXX	XXX	100.0	XXX
12.9 Line 12.7 as a % of Line 10.7, Col. 6, Section 10.....	9.8	34.5	42.4	7.7	5.7	100.0	XXX	XXX	XXX	100.0	XXX
13. Total Privately Placed Bonds											
13.1 Issuer Obligations.....	0	0	0	0	0	0	0.0	0	0.0	XXX	0
13.2 Single Class Mortgage-Backed/Asset-Backed Securities.....	0	0	0	0	0	0	0.0	0	0.0	XXX	0
MULTI-CLASS RESIDENTIAL MORTGAGE-BACKED SECURITIES:											
13.3 Defined.....	0	0	0	0	0	0	0.0	0	0.0	XXX	0
13.4 Other.....	0	0	0	0	0	0	0.0	0	0.0	XXX	0
MULTI-CLASS COMMERCIAL MORTGAGE-BACKED/ ASSET-BACKED SECURITIES:											
13.5 Defined.....	0	0	0	0	0	0	0.0	0	0.0	XXX	0
13.6 Other.....	0	0	0	0	0	0	0.0	0	0.0	XXX	0
13.7 Totals.....	0	0	0	0	0	0	0.0	0	0.0	XXX	0
13.8 Line 13.7 as a % of Col. 6.....	0.0	0.0	0.0	0.0	0.0	0.0	XXX	XXX	XXX	XXX	0.0
13.9 Line 13.7 as a % of Line 10.7, Col. 6, Section 10.....	0.0	0.0	0.0	0.0	0.0	0.0	XXX	XXX	XXX	XXX	0.0

SCHEDULE DA - PART 2 - VERIFICATION BETWEEN YEARS

Short-Term Investments

	1	2	3	4	5
	Total	Bonds	Mortgage Loans	Other Short-term Investment Assets (a)	Investments in Parent, Subsidiaries and Affiliates
1. Book/adjusted carrying value December 31 of prior year.....	1,731,819	1,731,819			
2. Cost of short-term investments acquired.....	49,970,968	49,970,968			
3. Increase (decrease) by adjustment.....	0				
4. Increase (decrease) by foreign exchange adjustment.....	0				
5. Total profit (loss) on disposal of short-term investments.....	0				
6. Consideration received on disposal of short-term investments.....	51,060,757	51,060,757			
7. Book/adjusted carrying value, current year.....	642,030	642,030	0	0	0
8. Total valuation allowance.....	0				
9. Subtotal (Lines 7 plus 8).....	642,030	642,030	0	0	0
10. Total nonadmitted amounts.....	0				
11. Statement value (Lines 9 minus 10).....	642,030	642,030	0	0	0
12. Income collected during year.....	93,451	93,451			
13. Income earned during year.....	95,772	95,772			

29

(a) Indicate the category of such assets, for example, joint ventures, transportation equipment:.....

**Sch. DB-Pt. A-Verification Between Years
NONE**

**Sch. DB-Pt. B-Verification Between Years
NONE**

**Sch. DB-Pt. C-Verification Between Years
NONE**

**Sch. DB-Pt. D-Verification Between Years
NONE**

**Sch. DB-Pt. E-Verification
NONE**

**Sch. DB-Pt. F-Sn. 1
NONE**

**Sch. DB-Pt. F-Sn. 2
NONE**

**Sch. F-Pt. 1
NONE**

**Sch. F-Pt. 2
NONE**

RED MOUNTAIN CASUALTY INSURANCE COMPANY, INC.

SCHEDULE F - PART 3

Ceded Reinsurance as of December 31, Current Year (000 Omitted)

1 Federal ID Number	2 NAIC Company Code	3 Name of Reinsurer	4 Domiciliary Jurisdiction	5 Reinsurance Contracts Ceding 75% or More of Direct Premiums Written	6 Reinsurance Premiums Ceded	Reinsurance Recoverable on										Reinsurance Payable		18 Net Amount Recoverable From Reinsurers Col. 15-[16+17]	19 Funds Held By Company Under Reinsurance Treaties
						7 Paid Losses	8 Paid LAE	9 Known Case Loss Reserves	10 Known Case LAE Reserves	11 IBNR Loss Reserves	12 IBNR LAE Reserves	13 Unearned Premiums	14 Contingent Commissions	15 Cols. 7 thru 14 Totals	16 Ceded Balances Payable	17 Other Amounts Due to Reinsurers			
38-2317569	38954	ProNational Insurance Company	MI		16,615	467	79	3,423	304	8,603	4,664	6,632		24,172	5,662		18,510	18,531	
1199999		Total Unauthorized Affiliates - U.S. Non-Pool			16,615	467	79	3,423	304	8,603	4,664	6,632	0	24,172	5,662	0	18,510	18,531	
1399999		Total Unauthorized Affiliates			16,615	467	79	3,423	304	8,603	4,664	6,632	0	24,172	5,662	0	18,510	18,531	
1899999		Total Unauthorized			16,615	467	79	3,423	304	8,603	4,664	6,632	0	24,172	5,662	0	18,510	18,531	
1999999		Total Authorized and Unauthorized			16,615	467	79	3,423	304	8,603	4,664	6,632	0	24,172	5,662	0	18,510	18,531	
9999999		Totals			16,615	467	79	3,423	304	8,603	4,664	6,632	0	24,172	5,662	0	18,510	18,531	

Unauthorized Affiliates-U.S. Non-Pool

Note A: Report the five largest provisional commission rates included in the cedant's reinsurance treaties. The commission rate to be reported is by contract with ceded premium in excess of \$50,000.

1 Name of Reinsurer	2 Commission Rate	3 Ceded Premium
(1)		
(2)		
(3)		
(4)		
(5)		

96 Note B: Report the five largest reinsurance recoverables reported in Column 15, due from any one reinsurer (based on the total recoverables, Line 9999999, Column 15), the amount of ceded premium, and indicate whether the recoverables are due from an affiliated insurer.

1 Name of Reinsurer	2 Total Recoverables	3 Ceded Premiums	4 Affiliated	
(1) ProNational Insurance Company	24,172	16,615	Yes <input checked="" type="checkbox"/>	No <input type="checkbox"/>
(2)			Yes <input type="checkbox"/>	No <input type="checkbox"/>
(3)			Yes <input type="checkbox"/>	No <input type="checkbox"/>
(4)			Yes <input type="checkbox"/>	No <input type="checkbox"/>
(5)			Yes <input type="checkbox"/>	No <input type="checkbox"/>

SCHEDULE F - PART 4

Aging of Ceded Reinsurance as of December 31, Current Year (000 Omitted)

1 Federal ID Number	2 NAIC Company Code	3 Name of Reinsurer	4 Domiciliary Jurisdiction	Reinsurance Recoverable on Paid Losses and Paid Loss Adjustment Expenses						11 Total Due Cols. 5 + 10	12 Percentage Overdue Col. 10 / Col. 11	13 Percentage more than 120 Days Overdue Col. 9 / Col. 11
				5 Current	Overdue							
					6 1 to 29 Days	7 30 to 90 Days	8 91 to 120 Days	9 Over 120 Days	10 Total Overdue Cols. 6 + 7 + 8 + 9			
Unauthorized												
Affiliates-U.S. Non-Pool												
38-2317569	38954	ProNational Insurance Company	MI	546	0	0	0	0	0	546	0.0	0.0
1199999		Total Unauthorized - Affiliates - U.S. Non-Pool		546	0	0	0	0	0	546	0.0	0.0
1399999		Total Unauthorized - Affiliates		546	0	0	0	0	0	546	0.0	0.0
1899999		Total Unauthorized		546	0	0	0	0	0	546	0.0	0.0
1999999		Total Authorized and Unauthorized		546	0	0	0	0	0	546	0.0	0.0
9999999		Totals		546	0	0	0	0	0	546	0.0	0.0

SCHEDULE F - PART 5

Provision for Unauthorized Reinsurance as of December 31, Current Year (000 Omitted)

1	2	3	4	5	6	7	8	9	10	11	12	13	14	15	16	17
Federal ID Number	NAIC Company Code	Name of Reinsurer	Domiciliary Jurisdiction	Reinsurance Recoverable all Items Schedule F, Part 3, Col. 15	Funds Held By Company Under Reinsurance Treaties	Letters of Credit	Ceded Balances Payable	Miscellaneous Balances	Other Allowed Offset Items	Sum of Columns 6 thru 10 but not in excess of Column 5	Subtotal Col. 5 minus Col. 11	Recoverable Paid Losses & LAE Expenses Over 90 Days Past Due not in Dispute	20% of Amount in Col. 13	Smaller of Col. 11 or Col. 14	Smaller of Col. 11 or 20% of Amount in Dispute Included in Col. 5	Total Provision for Unauthorized Reinsurance Smaller of Col. 5 or Cols. 12 + 15 + 16
Affiliates-U.S. Non-Pool																
38-2317569	38954	ProNational Insurance Company	MI	24,172	18,531		5,662			24,172	0		0	0		0
0299999	Total Affiliates - U.S. Non-Pool			24,172	18,531	0	5,662	0	0	24,172	0	0	0	0	0	0
0499999	Total Affiliates			24,172	18,531	0	5,662	0	0	24,172	0	0	0	0	0	0
0999999	Total Affiliates and Others			24,172	18,531	0	5,662	0	0	24,172	0	0	0	0	0	0
9999999	Totals			24,172	18,531	0	5,662	0	0	24,172	0	0	0	0	0	0

1. Amounts in dispute totaling \$.....0 are included in Column 5.
2. Amounts in dispute totaling \$.....0 are excluded from Column 13.

Sch. F-Pt. 6
NONE

Sch. F-Pt. 7
NONE

SCHEDULE F - PART 8

Restatement of Balance Sheet to Identify Net Credit for Reinsurance

	1 As Reported (Net of Ceded)	2 Restatement Adjustments	3 Restated (Gross of Ceded)
ASSETS (Page 2, Col. 3)			
1. Cash and invested assets (Line 10).....	63,829,835		63,829,835
2. Premiums and considerations (Line 13).....	493,427		493,427
3. Reinsurance recoverable on loss and loss adjustment expense payments (Line 14.1).....	545,479	(545,479)	0
4. Funds held by or deposited with reinsured companies (Line 14.2).....			0
5. Other assets.....	1,321,446		1,321,446
6. Net amount recoverable from reinsurers.....			0
7. Totals (Line 26).....	66,190,187	(545,479)	65,644,708
LIABILITIES (Page 3)			
8. Losses and loss adjustment expenses (Lines 1 through 3).....	849,999	16,994,602	17,844,601
9. Taxes, expenses, and other obligations (Lines 4 through 8).....	1,135,607		1,135,607
10. Unearned premiums (Line 9).....		6,631,761	6,631,761
11. Advance premiums (Line 10).....			0
12. Dividends declared and unpaid (Line 11.1 and 11.2).....			0
13. Ceded reinsurance premiums payable (net of ceding commissions) (Line 12).....	5,662,165	(5,662,165)	0
14. Funds held by company under reinsurance treaties (Line 13).....	18,531,015	(18,509,677)	21,338
15. Amounts withheld or retained by company for account of others (Line 14).....	4,621,726		4,621,726
16. Provision for reinsurance (Line 16).....			0
17. Other liabilities (Lines 15 and 17 through 23).....	16,005,395		16,005,395
18. Total liabilities excluding protected cell business (Line 26 minus Line 25).....	46,805,907	(545,479)	46,260,428
19. Surplus as regards policyholders (Line 35).....	19,384,280	XXX	19,384,280
20. Totals (Line 36).....	66,190,187	(545,479)	65,644,708

NOTE: Is the restatement of this exhibit the result of grossing up balances ceded to affiliates under 100 percent reinsurance or pooling arrangements?..Yes [X] No []

If yes, give full explanation:

100 % Quota Share Reinsurance Agreement with ProNational Insurance Company, an affiliate

**Sch. H-Pt. 1
NONE**

**Sch. H-Pt. 2
NONE**

**Sch. H-Pt. 3
NONE**

**Sch. H-Pt. 4
NONE**

**Sch. H-Pt. 5
NONE**

SCHEDULE P - ANALYSIS OF LOSSES AND LOSS EXPENSES

SCHEDULE P - PART 1 - SUMMARY

(\$'000 Omitted)

Years in Which Premiums Were Earned and Losses Were Incurred	Premiums Earned			Loss and Loss Expense Payments							10 Salvage and Subrogation Received	11 Total Net Paid (Cols. 4 - 5 + 6 - 7 + 8 - 9)	12 Number of Claims Reported- Direct and Assumed
	1 Direct and Assumed	2 Ceded	3 Net (Cols. 1 - 2)	Loss Payments		Defense and Cost Containment Payments		Adjusting and Other Payments					
				4 Direct and Assumed	5 Ceded	6 Direct and Assumed	7 Ceded	8 Direct and Assumed	9 Ceded				
1. Prior.....	XXX	XXX	XXX									0	XXX
2. 1996.....	16,489	16,450	39	1,775	1,597	962	852	613				901	XXX
3. 1997.....	13,520	20,173	(6,653)	270	257	242	229	818				844	XXX
4. 1998.....			0									0	XXX
5. 1999.....			0									0	XXX
6. 2000.....			0									0	XXX
7. 2001.....			0									0	XXX
8. 2002.....	290	290	0									0	XXX
9. 2003.....	12,029	12,029	0	462	462	128	128	47				47	XXX
10. 2004.....	21,648	21,648	0			3	3	30				30	XXX
11. 2005.....	19,330	19,330	0	5	5	6	6	94				94	XXX
12. Totals.....	XXX	XXX	XXX	2,512	2,321	1,341	1,218	1,602	0	0		1,916	XXX

	Losses Unpaid				Defense and Cost Containment Unpaid				Adjusting and Other Unpaid		23 Salvage and Subrogation Anticipated	24 Total Net Losses and Expenses Unpaid	25 Number of Claims Outstanding- Direct and Assumed
	Case Basis		Bulk + IBNR		Case Basis		Bulk + IBNR		21 Direct and Assumed	22 Ceded			
	13 Direct and Assumed	14 Ceded	15 Direct and Assumed	16 Ceded	17 Direct and Assumed	18 Ceded	19 Direct and Assumed	20 Ceded					
1. Prior.....												0	XXX
2. 1996.....												0	XXX
3. 1997.....												0	XXX
4. 1998.....												0	XXX
5. 1999.....												0	XXX
6. 2000.....												0	XXX
7. 2001.....												0	XXX
8. 2002.....												0	XXX
9. 2003.....	750	750	335	335	63	63	216	216	68			68	XXX
10. 2004.....	263	263	1,814	1,814	80	80	811	811	149			149	XXX
11. 2005.....	2,410	2,410	6,454	6,454	161	161	3,638	3,638	633			633	XXX
12. Totals.....	3,423	3,423	8,603	8,603	304	304	4,665	4,665	850	0	0	850	XXX

	Total Losses and Loss Expenses Incurred			Loss and Loss Expense Percentage (Incurred/Premiums Earned)			Nontabular Discount		34 Inter-Company Pooling Participation Percentage	Net Balance Sheet Reserves after Discount	
	26 Direct and Assumed	27 Ceded	28 Net	29 Direct and Assumed	30 Ceded	31 Net	32 Loss	33 Loss Expense		35 Losses Unpaid	36 Loss Expenses Unpaid
1. Prior..	XXX	XXX	XXX	XXX	XXX	XXX			XXX	0	0
2. 1996.	3,350	2,449	901	20.3	14.9	2,310.3				0	0
3. 1997.	1,330	486	844	9.8	2.4	(12.7)				0	0
4. 1998.	0	0	0	0.0	0.0	0.0				0	0
5. 1999.	0	0	0	0.0	0.0	0.0				0	0
6. 2000.	0	0	0	0.0	0.0	0.0				0	0
7. 2001.	0	0	0	0.0	0.0	0.0				0	0
8. 2002.	0	0	0	0.0	0.0	0.0				0	0
9. 2003.	2,069	1,954	115	17.2	16.2	0.0				0	68
10. 2004.	3,150	2,971	179	14.6	13.7	0.0				0	149
11. 2005.	13,401	12,674	727	69.3	65.6	0.0				0	633
12. Totals	XXX	XXX	XXX	XXX	XXX	XXX	0	0	XXX	0	850

Note: Parts 2 and 4 are gross of all discounting, including tabular discounting. Part 1 is gross of only nontabular discounting, which is reported in Columns 32 and 33 of Part 1. The tabular discount, if any, is reported in the Notes to Financial Statements which will reconcile Part 1 with Parts 2 and 4.

SCHEDULE P - PART 2 - SUMMARY

Years in Which Losses Were Incurred	Incurred Net Losses and Defense and Cost Containment Expenses Reported at Year End (\$000 omitted)										DEVELOPMENT	
	1	2	3	4	5	6	7	8	9	10	11	12
	1996	1997	1998	1999	2000	2001	2002	2003	2004	2005	One Year	Two Year
1. Prior.....	5,638	2,956	2,956	2,956	2,956	2,956	2,956	2,956	2,956	2,956	0	0
2. 1996.....	1,013	288	288	288	288	288	288	288	288	288	0	0
3. 1997.....	XXX	26	26	26	26	26	26	26	26	26	0	0
4. 1998.....	XXX	XXX	0	0	0	0	0	0	0	0	0	0
5. 1999.....	XXX	XXX	XXX	0	0	0	0	0	0	0	0	0
6. 2000.....	XXX	XXX	XXX	XXX	0	0	0	0	0	0	0	0
7. 2001.....	XXX	XXX	XXX	XXX	XXX	0	0	0	0	0	0	0
8. 2002.....	XXX	XXX	XXX	XXX	XXX	XXX	0	0	0	0	0	0
9. 2003.....	XXX	XXX	XXX	XXX	XXX	XXX	XXX	0	0	0	0	0
10. 2004.....	XXX	XXX	XXX	XXX	XXX	XXX	XXX	XXX	0	0	XXX	0
11. 2005.....	XXX	XXX	XXX	XXX	XXX	XXX	XXX	XXX	XXX	XXX	XXX	XXX
12. Totals.....											0	0

SCHEDULE P - PART 3 - SUMMARY

Years in Which Losses Were Incurred	Cumulative Paid Net Losses and Defense and Cost Containment Expenses Reported at Year End (\$000 omitted)										11	12
	1	2	3	4	5	6	7	8	9	10	Number of Claims Closed With Loss Payment	Number of Claims Closed Without Loss Payment
	1996	1997	1998	1999	2000	2001	2002	2003	2004	2005		
1. Prior.....	000	2,956	2,956	2,956	2,956	2,956	2,956	2,956	2,956	2,956	XXX	XXX
2. 1996.....	64	288	288	288	288	288	288	288	288	288	XXX	XXX
3. 1997.....	XXX	26	26	26	26	26	26	26	26	26	XXX	XXX
4. 1998.....	XXX	XXX	0	0	0	0	0	0	0	0	XXX	XXX
5. 1999.....	XXX	XXX	XXX	0	0	0	0	0	0	0	XXX	XXX
6. 2000.....	XXX	XXX	XXX	XXX	0	0	0	0	0	0	XXX	XXX
7. 2001.....	XXX	XXX	XXX	XXX	XXX	0	0	0	0	0	XXX	XXX
8. 2002.....	XXX	XXX	XXX	XXX	XXX	XXX	0	0	0	0	XXX	XXX
9. 2003.....	XXX	XXX	XXX	XXX	XXX	XXX	XXX	0	0	0	XXX	XXX
10. 2004.....	XXX	XXX	XXX	XXX	XXX	XXX	XXX	XXX	0	0	XXX	XXX
11. 2005.....	XXX	XXX	XXX	XXX	XXX	XXX	XXX	XXX	XXX	XXX	XXX	XXX

SCHEDULE P - PART 4 - SUMMARY

Years in Which Losses Were Incurred	Bulk and IBNR Reserves on Net Losses and Defense and Cost Containment Expenses Reported at Year End (\$000 omitted)									
	1	2	3	4	5	6	7	8	9	10
	1996	1997	1998	1999	2000	2001	2002	2003	2004	2005
1. Prior.....					0					
2. 1996.....	267				0					
3. 1997.....	XXX				0					
4. 1998.....	XXX	XXX			0					
5. 1999.....	XXX	XXX	XXX		0					
6. 2000.....	XXX	XXX	XXX	XXX	0					
7. 2001.....	XXX	XXX	XXX	XXX	XXX					
8. 2002.....	XXX	XXX	XXX	XXX	XXX	XXX				
9. 2003.....	XXX	XXX	XXX	XXX	XXX	XXX	XXX			
10. 2004.....	XXX	XXX	XXX	XXX	XXX	XXX	XXX	XXX		
11. 2005.....	XXX	XXX	XXX	XXX	XXX	XXX	XXX	XXX	XXX	

**Sch. P-Pt. 1A
NONE**

**Sch. P-Pt. 1B
NONE**

**Sch. P-Pt. 1C
NONE**

**Sch. P-Pt. 1D
NONE**

**Sch. P-Pt. 1E
NONE**

SCHEDULE P - PART 1F - SECTION 1 - MEDICAL MALPRACTICE - OCCURRENCE

(\$000 omitted)

Years in Which Premiums Were Earned and Losses Were Incurred	Premiums Earned			Loss and Loss Expense Payments								12 Number of Claims Reported-Direct and Assumed
	1 Direct and Assumed	2 Ceded	3 Net (Cols. 1 - 2)	Loss Payments		Defense and Cost Containment Payments		Adjusting and Other Payments		10 Salvage and Subrogation Received	11 Total Net Paid (Cols. 4 - 5 + 6 - 7 + 8 - 9)	
				4 Direct and Assumed	5 Ceded	6 Direct and Assumed	7 Ceded	8 Direct and Assumed	9 Ceded			
1. Prior.....	XXX	XXX	XXX								0	XXX
2. 1996.....			.0								0	
3. 1997.....			.0								0	
4. 1998.....			.0								0	
5. 1999.....			.0								0	
6. 2000.....			.0								0	
7. 2001.....			.0								0	
8. 2002.....			.0								0	
9. 2003.....	77	77	.0			27	27	15			15	1
10. 2004.....	471	471	.0								0	
11. 2005.....	656	656	.0								0	
12. Totals.....	XXX	XXX	XXX	0	0	27	27	15	0	0	15	XXX

	Losses Unpaid				Defense and Cost Containment Unpaid				Adjusting and Other Unpaid		23 Salvage and Subrogation Anticipated	24 Total Net Losses and Expenses Unpaid	25 Number of Claims Outstanding-Direct and Assumed
	Case Basis		Bulk + IBNR		Case Basis		Bulk + IBNR		21 Direct and Assumed	22 Ceded			
	13 Direct and Assumed	14 Ceded	15 Direct and Assumed	16 Ceded	17 Direct and Assumed	18 Ceded	19 Direct and Assumed	20 Ceded					
1. Prior.....											0		
2. 1996.....											0		
3. 1997.....											0		
4. 1998.....											0		
5. 1999.....											0		
6. 2000.....											0		
7. 2001.....											0		
8. 2002.....											0		
9. 2003.....	750	750	2	2	63	63	73	73	44		44	1	
10. 2004.....			165	165			71	71	12		12		
11. 2005.....			321	321			138	138	23		23		
12. Totals.....	750	750	488	488	63	63	282	282	79	0	79	1	

	Total Losses and Loss Expenses Incurred			Loss and Loss Expense Percentage (Incurred/Premiums Earned)			Nontabular Discount		34 Inter-Company Pooling Participation Percentage	Net Balance Sheet Reserves after Discount	
	26 Direct and Assumed	27 Ceded	28 Net	29 Direct and Assumed	30 Ceded	31 Net	32 Loss	33 Loss Expense		35 Losses Unpaid	36 Loss Expenses Unpaid
1. Prior.....	XXX	XXX	XXX	XXX	XXX	XXX			XXX	0	0
2. 1996.....	0	0	0	0.0	0.0	0.0				0	0
3. 1997.....	0	0	0	0.0	0.0	0.0				0	0
4. 1998.....	0	0	0	0.0	0.0	0.0				0	0
5. 1999.....	0	0	0	0.0	0.0	0.0				0	0
6. 2000.....	0	0	0	0.0	0.0	0.0				0	0
7. 2001.....	0	0	0	0.0	0.0	0.0				0	0
8. 2002.....	0	0	0	0.0	0.0	0.0				0	0
9. 2003.....	974	915	59	1,264.9	1,188.3	0.0				0	44
10. 2004.....	248	236	12	52.7	50.1	0.0				0	12
11. 2005.....	482	459	23	73.5	70.0	0.0				0	23
12. Totals.....	XXX	XXX	XXX	XXX	XXX	XXX	0	0	XXX	0	79

SCHEDULE P - PART 1F - SECTION 2 - MEDICAL MALPRACTICE - CLAIMS-MADE

(\$000 omitted)

Years in Which Premiums Were Earned and Losses Were Incurred	Premiums Earned			Loss and Loss Expense Payments						10 Salvage and Subrogation Received	11 Total Net Paid (Cols. 4 - 5 + 6 - 7 + 8 - 9)	12 Number of Claims Reported-Direct and Assumed	
	1 Direct and Assumed	2 Ceded	3 Net (Cols. 1 - 2)	Loss Payments		Defense and Cost Containment Payments		Adjusting and Other Payments					
				4 Direct and Assumed	5 Ceded	6 Direct and Assumed	7 Ceded	8 Direct and Assumed	9 Ceded				
1. Prior.....	XXX.....	XXX.....	XXX.....								0	XXX.....	
2. 1996.....	16,489.....	16,450.....	39.....	1,775.....	1,597.....	962.....	852.....	613.....				901.....	83.....
3. 1997.....	13,520.....	20,173.....	(6,653).....	270.....	257.....	242.....	229.....	818.....				844.....	40.....
4. 1998.....			0.....									0.....	0.....
5. 1999.....			0.....									0.....	0.....
6. 2000.....			0.....									0.....	0.....
7. 2001.....			0.....									0.....	0.....
8. 2002.....	290.....	290.....	0.....									0.....	0.....
9. 2003.....	11,952.....	11,952.....	0.....	462.....	462.....	101.....	101.....	32.....				32.....	4.....
10. 2004.....	21,177.....	21,177.....	0.....			3.....	3.....	30.....				30.....	6.....
11. 2005.....	18,674.....	18,674.....	0.....	5.....	5.....	6.....	6.....	94.....				94.....	19.....
12. Totals.....	XXX.....	XXX.....	XXX.....	2,512.....	2,321.....	1,314.....	1,191.....	1,587.....	0.....	0.....	0.....	1,901.....	XXX.....

	Losses Unpaid				Defense and Cost Containment Unpaid				Adjusting and Other Unpaid		23 Salvage and Subrogation Anticipated	24 Total Net Losses and Expenses Unpaid	25 Number of Claims Outstanding-Direct and Assumed
	Case Basis		Bulk + IBNR		Case Basis		Bulk + IBNR		21 Direct and Assumed	22 Ceded			
	13 Direct and Assumed	14 Ceded	15 Direct and Assumed	16 Ceded	17 Direct and Assumed	18 Ceded	19 Direct and Assumed	20 Ceded					
1. Prior.....												0.....	
2. 1996.....												0.....	
3. 1997.....												0.....	
4. 1998.....												0.....	
5. 1999.....												0.....	
6. 2000.....												0.....	
7. 2001.....												0.....	
8. 2002.....												0.....	
9. 2003.....			333.....	333.....			143.....	143.....	24.....			24.....	
10. 2004.....	263.....	263.....	1,649.....	1,649.....	80.....	80.....	740.....	740.....	137.....			137.....	4.....
11. 2005.....	2,410.....	2,410.....	6,133.....	6,133.....	161.....	161.....	3,500.....	3,500.....	610.....			610.....	18.....
12. Totals.....	2,673.....	2,673.....	8,115.....	8,115.....	241.....	241.....	4,383.....	4,383.....	771.....	0.....	0.....	771.....	22.....

	Total Losses and Loss Expenses Incurred			Loss and Loss Expense Percentage (Incurred/Premiums Earned)			Nontabular Discount		34 Inter-Company Pooling Participation Percentage	Net Balance Sheet Reserves after Discount	
	26 Direct and Assumed	27 Ceded	28 Net	29 Direct and Assumed	30 Ceded	31 Net	32 Loss	33 Loss Expense		35 Losses Unpaid	36 Loss Expenses Unpaid
1. Prior.....	XXX.....	XXX.....	XXX.....	XXX.....	XXX.....	XXX.....			XXX.....	0.....	0.....
2. 1996.....	3,350.....	2,449.....	901.....	20.3.....	14.9.....	2,310.3.....				0.....	0.....
3. 1997.....	1,330.....	486.....	844.....	9.8.....	2.4.....	(12.7).....				0.....	0.....
4. 1998.....	0.....	0.....	0.....	0.0.....	0.0.....	0.0.....				0.....	0.....
5. 1999.....	0.....	0.....	0.....	0.0.....	0.0.....	0.0.....				0.....	0.....
6. 2000.....	0.....	0.....	0.....	0.0.....	0.0.....	0.0.....				0.....	0.....
7. 2001.....	0.....	0.....	0.....	0.0.....	0.0.....	0.0.....				0.....	0.....
8. 2002.....	0.....	0.....	0.....	0.0.....	0.0.....	0.0.....				0.....	0.....
9. 2003.....	1,095.....	1,039.....	56.....	9.2.....	8.7.....	0.0.....				0.....	24.....
10. 2004.....	2,902.....	2,735.....	167.....	13.7.....	12.9.....	0.0.....				0.....	137.....
11. 2005.....	12,919.....	12,215.....	704.....	69.2.....	65.4.....	0.0.....				0.....	610.....
12. Totals.....	XXX.....	XXX.....	XXX.....	XXX.....	XXX.....	XXX.....	0.....	0.....	XXX.....	0.....	771.....

**Sch. P-Pt. 1G
NONE**

**Sch. P-Pt. 1H-Sn. 1
NONE**

**Sch. P-Pt. 1H-Sn. 2
NONE**

**Sch. P-Pt. 1I
NONE**

**Sch. P-Pt. 1J
NONE**

**Sch. P-Pt. 1K
NONE**

**Sch. P-Pt. 1L
NONE**

**Sch. P-Pt. 1M
NONE**

**Sch. P-Pt. 1N
NONE**

**Sch. P-Pt. 1O
NONE**

**Sch. P-Pt. 1P
NONE**

**Sch. P-Pt. 1R-Sn. 1
NONE**

**Sch. P-Pt. 1R-Sn. 2
NONE**

**Sch. P-Pt. 1S
NONE**

**Sch. P-Pt. 2A
NONE**

**Sch. P-Pt. 2B
NONE**

**Sch. P-Pt. 2C
NONE**

**Sch. P-Pt. 2D
NONE**

**Sch. P-Pt. 2E
NONE**

SCHEDULE P - PART 2F - SECTION 1 - MEDICAL MALPRACTICE - OCCURRENCE

Years in Which Losses Were Incurred	Incurred Net Losses and Defense and Cost Containment Expenses Reported at Year End (\$000 omitted)										Development	
	1	2	3	4	5	6	7	8	9	10	11	12
	1996	1997	1998	1999	2000	2001	2002	2003	2004	2005	One Year	Two Year
1. Prior.....											0	0
2. 1996.....											0	0
3. 1997.....	XXX										0	0
4. 1998.....	XXX	XXX									0	0
5. 1999.....	XXX	XXX	XXX								0	0
6. 2000.....	XXX	XXX	XXX	XXX							0	0
7. 2001.....	XXX	XXX	XXX	XXX	XXX						0	0
8. 2002.....	XXX	XXX	XXX	XXX	XXX	XXX					0	0
9. 2003.....	XXX	XXX	XXX	XXX	XXX	XXX	XXX				0	0
10. 2004.....	XXX	XXX	XXX	XXX	XXX	XXX	XXX	XXX			0	XXX
11. 2005.....	XXX	XXX	XXX	XXX	XXX	XXX	XXX	XXX	XXX		XXX	XXX
12. Totals											0	0

SCHEDULE P - PART 2F - SECTION 2 - MEDICAL MALPRACTICE - CLAIMS-MADE

1. Prior.....	5,638	2,956	2,956	2,956	2,956	2,956	2,956	2,956	2,956	2,956	0	0
2. 1996.....	1,013	288	288	288	288	288	288	288	288	288	0	0
3. 1997.....	XXX	26	26	26	26	26	26	26	26	26	0	0
4. 1998.....	XXX	XXX	0	0	0	0	0	0	0	0	0	0
5. 1999.....	XXX	XXX	XXX	0	0	0	0	0	0	0	0	0
6. 2000.....	XXX	XXX	XXX	XXX	0	0	0	0	0	0	0	0
7. 2001.....	XXX	XXX	XXX	XXX	XXX	0	0	0	0	0	0	0
8. 2002.....	XXX	XXX	XXX	XXX	XXX	XXX	0	0	0	0	0	0
9. 2003.....	XXX	XXX	XXX	XXX	XXX	XXX	XXX	0	0	0	0	0
10. 2004.....	XXX	XXX	XXX	XXX	XXX	XXX	XXX	XXX	0	0	0	XXX
11. 2005.....	XXX	XXX	XXX	XXX	XXX	XXX	XXX	XXX	XXX	0	XXX	XXX
12. Totals											0	0

SCHEDULE P - PART 2G - SPECIAL LIABILITY (OCEAN MARINE, AIRCRAFT (ALL PERILS), BOILER & MACHINERY)

1. Prior.....											0	0
2. 1996.....											0	0
3. 1997.....	XXX										0	0
4. 1998.....	XXX	XXX									0	0
5. 1999.....	XXX	XXX	XXX								0	0
6. 2000.....	XXX	XXX	XXX	XXX							0	0
7. 2001.....	XXX	XXX	XXX	XXX	XXX						0	0
8. 2002.....	XXX	XXX	XXX	XXX	XXX	XXX					0	0
9. 2003.....	XXX	XXX	XXX	XXX	XXX	XXX	XXX				0	0
10. 2004.....	XXX	XXX	XXX	XXX	XXX	XXX	XXX	XXX			0	XXX
11. 2005.....	XXX	XXX	XXX	XXX	XXX	XXX	XXX	XXX	XXX		XXX	XXX
12. Totals											0	0

SCHEDULE P - PART 2H - SECTION 1 - OTHER LIABILITY - OCCURRENCE

1. Prior.....											0	0
2. 1996.....											0	0
3. 1997.....	XXX										0	0
4. 1998.....	XXX	XXX									0	0
5. 1999.....	XXX	XXX	XXX								0	0
6. 2000.....	XXX	XXX	XXX	XXX							0	0
7. 2001.....	XXX	XXX	XXX	XXX	XXX						0	0
8. 2002.....	XXX	XXX	XXX	XXX	XXX	XXX					0	0
9. 2003.....	XXX	XXX	XXX	XXX	XXX	XXX	XXX				0	0
10. 2004.....	XXX	XXX	XXX	XXX	XXX	XXX	XXX	XXX			0	XXX
11. 2005.....	XXX	XXX	XXX	XXX	XXX	XXX	XXX	XXX	XXX		XXX	XXX
12. Totals											0	0

SCHEDULE P - PART 2H - SECTION 2 - OTHER LIABILITY - CLAIMS-MADE

1. Prior.....											0	0
2. 1996.....											0	0
3. 1997.....	XXX										0	0
4. 1998.....	XXX	XXX									0	0
5. 1999.....	XXX	XXX	XXX								0	0
6. 2000.....	XXX	XXX	XXX	XXX							0	0
7. 2001.....	XXX	XXX	XXX	XXX	XXX						0	0
8. 2002.....	XXX	XXX	XXX	XXX	XXX	XXX					0	0
9. 2003.....	XXX	XXX	XXX	XXX	XXX	XXX	XXX				0	0
10. 2004.....	XXX	XXX	XXX	XXX	XXX	XXX	XXX	XXX			0	XXX
11. 2005.....	XXX	XXX	XXX	XXX	XXX	XXX	XXX	XXX	XXX		XXX	XXX
12. Totals											0	0

**Sch. P-Pt. 2I
NONE**

**Sch. P-Pt. 2J
NONE**

**Sch. P-Pt. 2K
NONE**

**Sch. P-Pt. 2L
NONE**

**Sch. P-Pt. 2M
NONE**

**Sch. P-Pt. 2N
NONE**

**Sch. P-Pt. 2O
NONE**

**Sch. P-Pt. 2P
NONE**

**Sch. P-Pt. 2R-Sn. 1
NONE**

**Sch. P-Pt. 2R-Sn. 2
NONE**

**Sch. P-Pt. 2S
NONE**

**Sch. P-Pt. 3A
NONE**

**Sch. P-Pt. 3B
NONE**

**Sch. P-Pt. 3C
NONE**

**Sch. P-Pt. 3D
NONE**

**Sch. P-Pt. 3E
NONE**

SCHEDULE P - PART 3F - SECTION 1 - MEDICAL MALPRACTICE - OCCURRENCE

Years in Which Losses Were Incurred	Cumulative Paid Net Losses and Defense and Cost Containment Expenses Reported at Year End (\$000 omitted)										11 Number of Claims Closed With Loss Payment	12 Number of Claims Closed Without Loss Payment	
	1	2	3	4	5	6	7	8	9	10			
	1996	1997	1998	1999	2000	2001	2002	2003	2004	2005			
1. Prior.....	.000.....												
2. 1996.....													
3. 1997.....	XXX.....												
4. 1998.....	XXX.....	XXX.....											
5. 1999.....	XXX.....	XXX.....	XXX.....										
6. 2000.....	XXX.....	XXX.....	XXX.....	XXX.....									
7. 2001.....	XXX.....	XXX.....	XXX.....	XXX.....	XXX.....								
8. 2002.....	XXX.....	XXX.....	XXX.....	XXX.....	XXX.....	XXX.....							
9. 2003.....	XXX.....	XXX.....	XXX.....	XXX.....	XXX.....	XXX.....	XXX.....						
10. 2004.....	XXX.....	XXX.....	XXX.....	XXX.....	XXX.....	XXX.....	XXX.....	XXX.....					
11. 2005.....	XXX.....	XXX.....	XXX.....	XXX.....	XXX.....	XXX.....	XXX.....	XXX.....	XXX.....				

NONE

SCHEDULE P - PART 3F - SECTION 2 - MEDICAL MALPRACTICE - CLAIMS-MADE

1. Prior.....	.000.....	2,956.....	2,956.....	2,956.....	2,956.....	2,956.....	2,956.....	2,956.....	2,956.....	2,956.....	20.....	132.....
2. 1996.....	64.....	288.....	288.....	288.....	288.....	288.....	288.....	288.....	288.....	288.....	9.....	74.....
3. 1997.....	XXX.....	26.....	26.....	26.....	26.....	26.....	26.....	26.....	26.....	26.....	1.....	39.....
4. 1998.....	XXX.....	XXX.....	0.....	0.....	0.....	0.....	0.....	0.....	0.....	0.....	0.....	0.....
5. 1999.....	XXX.....	XXX.....	XXX.....	0.....	0.....	0.....	0.....	0.....	0.....	0.....	0.....	0.....
6. 2000.....	XXX.....	XXX.....	XXX.....	XXX.....	0.....	0.....	0.....	0.....	0.....	0.....	0.....	0.....
7. 2001.....	XXX.....	XXX.....	XXX.....	XXX.....	XXX.....	0.....	0.....	0.....	0.....	0.....	0.....	0.....
8. 2002.....	XXX.....	XXX.....	XXX.....	XXX.....	XXX.....	XXX.....	0.....	0.....	0.....	0.....	0.....	0.....
9. 2003.....	XXX.....	XXX.....	XXX.....	XXX.....	XXX.....	XXX.....	XXX.....	0.....	0.....	0.....	3.....	1.....
10. 2004.....	XXX.....	XXX.....	XXX.....	XXX.....	XXX.....	XXX.....	XXX.....	XXX.....	0.....	0.....	0.....	2.....
11. 2005.....	XXX.....	XXX.....	XXX.....	XXX.....	XXX.....	XXX.....	XXX.....	XXX.....	XXX.....	XXX.....	0.....	1.....

SCHEDULE P - PART 3G - SPECIAL LIABILITY (OCEAN MARINE, AIRCRAFT (ALL PERILS), BOILER AND MACHINERY)

1. Prior.....	.000.....										XXX.....	XXX.....
2. 1996.....											XXX.....	XXX.....
3. 1997.....	XXX.....										XXX.....	XXX.....
4. 1998.....	XXX.....	XXX.....									XXX.....	XXX.....
5. 1999.....	XXX.....	XXX.....	XXX.....								XXX.....	XXX.....
6. 2000.....	XXX.....	XXX.....	XXX.....	XXX.....							XXX.....	XXX.....
7. 2001.....	XXX.....	XXX.....	XXX.....	XXX.....	XXX.....						XXX.....	XXX.....
8. 2002.....	XXX.....	XXX.....	XXX.....	XXX.....	XXX.....	XXX.....					XXX.....	XXX.....
9. 2003.....	XXX.....	XXX.....	XXX.....	XXX.....	XXX.....	XXX.....	XXX.....				XXX.....	XXX.....
10. 2004.....	XXX.....	XXX.....	XXX.....	XXX.....	XXX.....	XXX.....	XXX.....	XXX.....			XXX.....	XXX.....
11. 2005.....	XXX.....	XXX.....	XXX.....	XXX.....	XXX.....	XXX.....	XXX.....	XXX.....	XXX.....		XXX.....	XXX.....

NONE

SCHEDULE P - PART 3H - SECTION 1 - OTHER LIABILITY - OCCURRENCE

1. Prior.....	.000.....												
2. 1996.....													
3. 1997.....	XXX.....												
4. 1998.....	XXX.....	XXX.....											
5. 1999.....	XXX.....	XXX.....	XXX.....										
6. 2000.....	XXX.....	XXX.....	XXX.....	XXX.....									
7. 2001.....	XXX.....	XXX.....	XXX.....	XXX.....	XXX.....								
8. 2002.....	XXX.....	XXX.....	XXX.....	XXX.....	XXX.....	XXX.....							
9. 2003.....	XXX.....	XXX.....	XXX.....	XXX.....	XXX.....	XXX.....	XXX.....						
10. 2004.....	XXX.....	XXX.....	XXX.....	XXX.....	XXX.....	XXX.....	XXX.....	XXX.....					
11. 2005.....	XXX.....	XXX.....	XXX.....	XXX.....	XXX.....	XXX.....	XXX.....	XXX.....	XXX.....				

NONE

SCHEDULE P - PART 3H - SECTION 2 - OTHER LIABILITY - CLAIMS-MADE

1. Prior.....	.000.....												
2. 1996.....													
3. 1997.....	XXX.....												
4. 1998.....	XXX.....	XXX.....											
5. 1999.....	XXX.....	XXX.....	XXX.....										
6. 2000.....	XXX.....	XXX.....	XXX.....	XXX.....									
7. 2001.....	XXX.....	XXX.....	XXX.....	XXX.....	XXX.....								
8. 2002.....	XXX.....	XXX.....	XXX.....	XXX.....	XXX.....	XXX.....							
9. 2003.....	XXX.....	XXX.....	XXX.....	XXX.....	XXX.....	XXX.....	XXX.....						
10. 2004.....	XXX.....	XXX.....	XXX.....	XXX.....	XXX.....	XXX.....	XXX.....	XXX.....					
11. 2005.....	XXX.....	XXX.....	XXX.....	XXX.....	XXX.....	XXX.....	XXX.....	XXX.....	XXX.....				

NONE

**Sch. P-Pt. 3I
NONE**

**Sch. P-Pt. 3J
NONE**

**Sch. P-Pt. 3K
NONE**

**Sch. P-Pt. 3L
NONE**

**Sch. P-Pt. 3M
NONE**

**Sch. P-Pt. 3N
NONE**

**Sch. P-Pt. 3O
NONE**

**Sch. P-Pt. 3P
NONE**

**Sch. P-Pt. 3R-Sn. 1
NONE**

**Sch. P-Pt. 3R-Sn. 2
NONE**

**Sch. P-Pt. 3S
NONE**

**Sch. P-Pt. 4A
NONE**

**Sch. P-Pt. 4B
NONE**

**Sch. P-Pt. 4C
NONE**

**Sch. P-Pt. 4D
NONE**

**Sch. P-Pt. 4E
NONE**

SCHEDULE P - PART 4F - SECTION 1 - MEDICAL MALPRACTICE - OCCURRENCE

Years in Which Losses Were Incurred	Bulk and IBNR Reserves on Net Losses and Defense and Cost Containment Expenses Reported at Year End (\$000 omitted)									
	1	2	3	4	5	6	7	8	9	10
	1996	1997	1998	1999	2000	2001	2002	2003	2004	2005
1. Prior.....										
2. 1996.....										
3. 1997.....	XXX									
4. 1998.....	XXX	XXX								
5. 1999.....	XXX	XXX	XXX							
6. 2000.....	XXX	XXX	XXX	XXX						
7. 2001.....	XXX	XXX	XXX	XXX	XXX					
8. 2002.....	XXX	XXX	XXX	XXX	XXX	XXX				
9. 2003.....	XXX	XXX	XXX	XXX	XXX	XXX	XXX			
10. 2004.....	XXX	XXX	XXX	XXX	XXX	XXX	XXX	XXX		
11. 2005.....	XXX	XXX	XXX	XXX	XXX	XXX	XXX	XXX	XXX	XXX

NONE

SCHEDULE P - PART 4F - SECTION 2 - MEDICAL MALPRACTICE - CLAIMS-MADE

1. Prior.....										
2. 1996.....	.267				.0					
3. 1997.....	XXX				.0					
4. 1998.....	XXX	XXX			.0					
5. 1999.....	XXX	XXX	XXX		.0					
6. 2000.....	XXX	XXX	XXX	XXX	.0					
7. 2001.....	XXX	XXX	XXX	XXX	XXX					
8. 2002.....	XXX	XXX	XXX	XXX	XXX	XXX				
9. 2003.....	XXX	XXX	XXX	XXX	XXX	XXX	XXX			
10. 2004.....	XXX	XXX	XXX	XXX	XXX	XXX	XXX	XXX		
11. 2005.....	XXX	XXX	XXX	XXX	XXX	XXX	XXX	XXX	XXX	XXX

SCHEDULE P - PART 4G - SPECIAL LIABILITY (OCEAN MARINE, AIRCRAFT (ALL PERILS), BOILER AND MACHINERY)

1. Prior.....										
2. 1996.....										
3. 1997.....	XXX									
4. 1998.....	XXX	XXX								
5. 1999.....	XXX	XXX	XXX							
6. 2000.....	XXX	XXX	XXX	XXX						
7. 2001.....	XXX	XXX	XXX	XXX	XXX					
8. 2002.....	XXX	XXX	XXX	XXX	XXX	XXX				
9. 2003.....	XXX	XXX	XXX	XXX	XXX	XXX	XXX			
10. 2004.....	XXX	XXX	XXX	XXX	XXX	XXX	XXX	XXX		
11. 2005.....	XXX	XXX	XXX	XXX	XXX	XXX	XXX	XXX	XXX	XXX

NONE

SCHEDULE P - PART 4H - SECTION 1 - OTHER LIABILITY - OCCURRENCE

1. Prior.....										
2. 1996.....										
3. 1997.....	XXX									
4. 1998.....	XXX	XXX								
5. 1999.....	XXX	XXX	XXX							
6. 2000.....	XXX	XXX	XXX	XXX						
7. 2001.....	XXX	XXX	XXX	XXX	XXX					
8. 2002.....	XXX	XXX	XXX	XXX	XXX	XXX				
9. 2003.....	XXX	XXX	XXX	XXX	XXX	XXX	XXX			
10. 2004.....	XXX	XXX	XXX	XXX	XXX	XXX	XXX	XXX		
11. 2005.....	XXX	XXX	XXX	XXX	XXX	XXX	XXX	XXX	XXX	XXX

NONE

SCHEDULE P - PART 4H - SECTION 2 - OTHER LIABILITY - CLAIMS-MADE

1. Prior.....										
2. 1996.....										
3. 1997.....	XXX									
4. 1998.....	XXX	XXX								
5. 1999.....	XXX	XXX	XXX							
6. 2000.....	XXX	XXX	XXX	XXX						
7. 2001.....	XXX	XXX	XXX	XXX	XXX					
8. 2002.....	XXX	XXX	XXX	XXX	XXX	XXX				
9. 2003.....	XXX	XXX	XXX	XXX	XXX	XXX	XXX			
10. 2004.....	XXX	XXX	XXX	XXX	XXX	XXX	XXX	XXX		
11. 2005.....	XXX	XXX	XXX	XXX	XXX	XXX	XXX	XXX	XXX	XXX

NONE

**Sch. P-Pt. 4I
NONE**

**Sch. P-Pt. 4J
NONE**

**Sch. P-Pt. 4K
NONE**

**Sch. P-Pt. 4L
NONE**

**Sch. P-Pt. 4M
NONE**

**Sch. P-Pt. 4N
NONE**

**Sch. P-Pt. 4O
NONE**

**Sch. P-Pt. 4P
NONE**

**Sch. P-Pt. 4R-Sn. 1
NONE**

**Sch. P-Pt. 4R-Sn. 2
NONE**

**Sch. P-Pt. 4S
NONE**

**Sch. P-Pt. 5A-Sn. 1
NONE**

**Sch. P-Pt. 5A-Sn. 2
NONE**

**Sch. P-Pt. 5A-Sn. 3
NONE**

**Sch. P-Pt. 5B-Sn. 1
NONE**

**Sch. P-Pt. 5B-Sn. 2
NONE**

**Sch. P-Pt. 5B-Sn. 3
NONE**

**Sch. P-Pt. 5C-Sn. 1
NONE**

**Sch. P-Pt. 5C-Sn. 2
NONE**

**Sch. P-Pt. 5C-Sn. 3
NONE**

Sch. P-Pt. 5D-Sn. 1
NONE

Sch. P-Pt. 5D-Sn. 2
NONE

Sch. P-Pt. 5D-Sn. 3
NONE

Sch. P-Pt. 5E-Sn. 1
NONE

Sch. P-Pt. 5E-Sn. 2
NONE

Sch. P-Pt. 5E-Sn. 3
NONE

SCHEDULE P - PART 5F - MEDICAL MALPRACTICE - OCCURRENCE

SECTION 1A

Years in Which Premiums Were Earned and Losses Were Incurred	Cumulative Number of Claims Closed with Loss Payment Direct and Assumed at Year End									
	1 1996	2 1997	3 1998	4 1999	5 2000	6 2001	7 2002	8 2003	9 2004	10 2005
1. Prior.....										
2. 1996.....										
3. 1997.....	.XXX									
4. 1998.....	.XXX	.XXX								
5. 1999.....	.XXX	.XXX	.XXX							
6. 2000.....	.XXX	.XXX	.XXX	.XXX						
7. 2001.....	.XXX	.XXX	.XXX	.XXX	.XXX					
8. 2002.....	.XXX	.XXX	.XXX	.XXX	.XXX	.XXX				
9. 2003.....	.XXX	.XXX	.XXX	.XXX	.XXX	.XXX	.XXX			
10. 2004.....	.XXX	.XXX	.XXX	.XXX	.XXX	.XXX	.XXX	.XXX		
11. 2005.....	.XXX	.XXX	.XXX	.XXX	.XXX	.XXX	.XXX	.XXX	.XXX	

NONE

SECTION 2A

Years in Which Premiums Were Earned and Losses Were Incurred	Number of Claims Outstanding Direct and Assumed at Year End									
	1 1996	2 1997	3 1998	4 1999	5 2000	6 2001	7 2002	8 2003	9 2004	10 2005
1. Prior.....										
2. 1996.....										
3. 1997.....	.XXX									
4. 1998.....	.XXX	.XXX								
5. 1999.....	.XXX	.XXX	.XXX							
6. 2000.....	.XXX	.XXX	.XXX	.XXX						
7. 2001.....	.XXX	.XXX	.XXX	.XXX	.XXX					
8. 2002.....	.XXX	.XXX	.XXX	.XXX	.XXX	.XXX				
9. 2003.....	.XXX	.XXX	.XXX	.XXX	.XXX	.XXX	.XXX			
10. 2004.....	.XXX	.XXX	.XXX	.XXX	.XXX	.XXX	.XXX	.XXX	.1	
11. 2005.....	.XXX	.XXX	.XXX	.XXX	.XXX	.XXX	.XXX	.XXX	.XXX	.1

SECTION 3A

Years in Which Premiums Were Earned and Losses Were Incurred	Cumulative Number of Claims Reported Direct and Assumed at Year End									
	1 1996	2 1997	3 1998	4 1999	5 2000	6 2001	7 2002	8 2003	9 2004	10 2005
1. Prior.....										
2. 1996.....										
3. 1997.....	.XXX									
4. 1998.....	.XXX	.XXX								
5. 1999.....	.XXX	.XXX	.XXX							
6. 2000.....	.XXX	.XXX	.XXX	.XXX						
7. 2001.....	.XXX	.XXX	.XXX	.XXX	.XXX					
8. 2002.....	.XXX	.XXX	.XXX	.XXX	.XXX	.XXX				
9. 2003.....	.XXX	.XXX	.XXX	.XXX	.XXX	.XXX	.XXX			
10. 2004.....	.XXX	.XXX	.XXX	.XXX	.XXX	.XXX	.XXX	.XXX	.1	
11. 2005.....	.XXX	.XXX	.XXX	.XXX	.XXX	.XXX	.XXX	.XXX	.XXX	.1

SCHEDULE P - PART 5F - MEDICAL MALPRACTICE - CLAIMS-MADE

SECTION 1B

Years in Which Premiums Were Earned and Losses Were Incurred	Cumulative Number of Claims Closed with Loss Payment Direct and Assumed at Year End									
	1 1996	2 1997	3 1998	4 1999	5 2000	6 2001	7 2002	8 2003	9 2004	10 2005
1. Prior.....	6	12								
2. 1996.....	6	9	9	9	9	9	9	9	9	9
3. 1997.....	XXX	1	1	1	1	1	1	1	1	1
4. 1998.....	XXX	XXX	0	0	0	0	0	0	0	0
5. 1999.....	XXX	XXX	XXX	0	0	0	0	0	0	0
6. 2000.....	XXX	XXX	XXX	XXX	0	0	0	0	0	0
7. 2001.....	XXX	XXX	XXX	XXX	XXX	0	0	0	0	0
8. 2002.....	XXX	XXX	XXX	XXX	XXX	XXX				0
9. 2003.....	XXX	XXX	XXX	XXX	XXX	XXX	XXX			3
10. 2004.....	XXX	XXX	XXX	XXX	XXX	XXX	XXX	XXX		
11. 2005.....	XXX	XXX	XXX	XXX	XXX	XXX	XXX	XXX	XXX	

SECTION 2B

Years in Which Premiums Were Earned and Losses Were Incurred	Number of Claims Outstanding Direct and Assumed at Year End									
	1 1996	2 1997	3 1998	4 1999	5 2000	6 2001	7 2002	8 2003	9 2004	10 2005
1. Prior.....	155	117	117	117	117	117				
2. 1996.....	150	99	99	99	99	99				
3. 1997.....	XXX	120	120	120	120	120				
4. 1998.....	XXX	XXX	0	0	0	0				
5. 1999.....	XXX	XXX	XXX	0	0	0				
6. 2000.....	XXX	XXX	XXX	XXX	0	0				
7. 2001.....	XXX	XXX	XXX	XXX	XXX	0				
8. 2002.....	XXX	XXX	XXX	XXX	XXX	XXX				
9. 2003.....	XXX	XXX	XXX	XXX	XXX	XXX	XXX	4	3	
10. 2004.....	XXX	XXX	XXX	XXX	XXX	XXX	XXX	XXX	4	4
11. 2005.....	XXX	XXX	XXX	XXX	XXX	XXX	XXX	XXX	XXX	18

SECTION 3B

Years in Which Premiums Were Earned and Losses Were Incurred	Cumulative Number of Claims Reported Direct and Assumed at Year End									
	1 1996	2 1997	3 1998	4 1999	5 2000	6 2001	7 2002	8 2003	9 2004	10 2005
1. Prior.....	7	1					(117)			
2. 1996.....	181	182	182	182	182	182	83	83	83	83
3. 1997.....	XXX	160	160	160	160	160	40	40	40	40
4. 1998.....	XXX	XXX	0	0	0	0	0	0	0	0
5. 1999.....	XXX	XXX	XXX	0	0	0	0	0	0	0
6. 2000.....	XXX	XXX	XXX	XXX	0	0	0	0	0	0
7. 2001.....	XXX	XXX	XXX	XXX	XXX	0	0	0	0	0
8. 2002.....	XXX	XXX	XXX	XXX	XXX	XXX				0
9. 2003.....	XXX	XXX	XXX	XXX	XXX	XXX	XXX	4	4	4
10. 2004.....	XXX	XXX	XXX	XXX	XXX	XXX	XXX	XXX	5	6
11. 2005.....	XXX	XXX	XXX	XXX	XXX	XXX	XXX	XXX	XXX	19

Sch. P-Pt. 5H-Sn. 1A

NONE

Sch. P-Pt. 5H-Sn. 2A

NONE

Sch. P-Pt. 5H-Sn. 3A

NONE

Sch. P-Pt. 5H-Sn. 1B

NONE

Sch. P-Pt. 5H-Sn. 2B

NONE

Sch. P-Pt. 5H-Sn. 3B

NONE

Sch. P-Pt. 5R-Sn. 1A

NONE

Sch. P-Pt. 5R-Sn. 2A

NONE

Sch. P-Pt. 5R-Sn. 3A

NONE

Sch. P-Pt. 5R-Sn. 1B

NONE

Sch. P-Pt. 5R-Sn. 2B

NONE

Sch. P-Pt. 5R-Sn. 3B

NONE

Sch. P-Pt. 6C-Sn. 1

NONE

Sch. P-Pt. 6C-Sn. 2

NONE

Sch. P-Pt. 6D-Sn. 1

NONE

Sch. P-Pt. 6D-Sn. 2

NONE

Sch. P-Pt. 6E-Sn. 1

NONE

Sch. P-Pt. 6E-Sn. 2

NONE

Sch. P-Pt. 6H-Sn. 1A

NONE

Sch. P-Pt. 6H-Sn. 2A

NONE

**Sch. P-Pt. 6H-Sn. 1B
NONE**

**Sch. P-Pt. 6H-Sn. 2B
NONE**

**Sch. P-Pt. 6M-Sn. 1
NONE**

**Sch. P-Pt. 6M-Sn. 2
NONE**

**Sch. P-Pt. 6N-Sn. 1
NONE**

**Sch. P-Pt. 6N-Sn. 2
NONE**

**Sch. P-Pt. 6O-Sn. 1
NONE**

**Sch. P-Pt. 6O-Sn. 2
NONE**

**Sch. P-Pt. 6R-Sn. 1A
NONE**

**Sch. P-Pt. 6R-Sn. 2A
NONE**

**Sch. P-Pt. 6R-Sn. 1B
NONE**

**Sch. P-Pt. 6R-Sn. 2B
NONE**

SCHEDULE P - PART 7A - PRIMARY LOSS SENSITIVE CONTRACTS

(\$000 Omitted)

SECTION 1

Schedule P - Part 1	1 Total Net Losses and Expenses Unpaid	2 Net Losses and Expenses Unpaid on Loss Sensitive Contracts	3 Loss Sensitive as Percentage of Total	4 Total Net Premiums Written	5 Net Premiums Written on Loss Sensitive Contracts	6 Loss Sensitive as Percentage of Total
1. Homeowners/farmowners.....			.00			0.0
2. Private passenger auto liability/medical.....			.00			0.0
3. Commercial auto/truck liability/medical.....			.00			0.0
4. Workers' compensation.....			.00			0.0
5. Commercial multiple peril.....			.00			0.0
6. Medical malpractice - occurrence.....	79		.00			0.0
7. Medical malpractice - claims-made.....	771		.00			0.0
8. Special liability.....			.00			0.0
9. Other liability - occurrence.....			.00			0.0
10. Other liability - claims-made.....			.00			0.0
11. Special property.....			.00			0.0
12. Auto physical damage.....			.00			0.0
13. Fidelity/surety.....			.00			0.0
14. Other.....			.00			0.0
15. International.....			.00			0.0
16. Reinsurance - nonproportional assumed property.....	XXX	XXX	XXX	XXX	XXX	XXX
17. Reinsurance - nonproportional assumed liability.....	XXX	XXX	XXX	XXX	XXX	XXX
18. Reinsurance - nonproportional assumed financial lines.....	XXX	XXX	XXX	XXX	XXX	XXX
19. Products liability - occurrence.....			.00			0.0
20. Products liability - claims-made.....			.00			0.0
21. Financial guaranty/mortgage guaranty.....			.00			0.0
22. Totals.....	850	0	0.0	0	0	0.0

SECTION 2

Years in Which Policies Were Issued	Incurred Losses and Defense and Cost Containment Expenses Reported at Year End (\$000 omitted)									
	1 1996	2 1997	3 1998	4 1999	5 2000	6 2001	7 2002	8 2003	9 2004	10 2005
1. Prior.....										
2. 1996.....										
3. 1997.....	XXX									
4. 1998.....	XXX	XXX								
5. 1999.....	XXX	XXX	XXX							
6. 2000.....	XXX	XXX	XXX	XXX						
7. 2001.....	XXX	XXX	XXX	XXX	XXX					
8. 2002.....	XXX	XXX	XXX	XXX	XXX	XXX				
9. 2003.....	XXX	XXX	XXX	XXX	XXX	XXX	XXX			
10. 2004.....	XXX	XXX	XXX	XXX	XXX	XXX	XXX	XXX		
11. 2005.....	XXX	XXX	XXX	XXX	XXX	XXX	XXX	XXX	XXX	

SECTION 3

Years in Which Policies Were Issued	Bulk and Incurred But Not Reported Reserves for Losses and Defense and Cost Containment Expenses at Year End (\$000 omitted)									
	1 1996	2 1997	3 1998	4 1999	5 2000	6 2001	7 2002	8 2003	9 2004	10 2005
1. Prior.....										
2. 1996.....										
3. 1997.....	XXX									
4. 1998.....	XXX	XXX								
5. 1999.....	XXX	XXX	XXX							
6. 2000.....	XXX	XXX	XXX	XXX						
7. 2001.....	XXX	XXX	XXX	XXX	XXX					
8. 2002.....	XXX	XXX	XXX	XXX	XXX	XXX				
9. 2003.....	XXX	XXX	XXX	XXX	XXX	XXX	XXX			
10. 2004.....	XXX	XXX	XXX	XXX	XXX	XXX	XXX	XXX		
11. 2005.....	XXX	XXX	XXX	XXX	XXX	XXX	XXX	XXX	XXX	

SCHEDULE P - PART 7A - PRIMARY LOSS SENSITIVE CONTRACTS (continued)

SECTION 4

Years in Which Policies Were Issued	Net Earned Premiums Reported at Year End (\$000 omitted)									
	1 1996	2 1997	3 1998	4 1999	5 2000	6 2001	7 2002	8 2003	9 2004	10 2005
1. Prior.....										
2. 1996.....										
3. 1997.....	XXX									
4. 1998.....	XXX	XXX								
5. 1999.....	XXX	XXX	XXX							
6. 2000.....	XXX	XXX	XXX	XXX						
7. 2001.....	XXX	XXX	XXX	XXX	XXX					
8. 2002.....	XXX	XXX	XXX	XXX	XXX	XXX				
9. 2003.....	XXX	XXX	XXX	XXX	XXX	XXX	XXX			
10. 2004.....	XXX	XXX	XXX	XXX	XXX	XXX	XXX	XXX		
11. 2005.....	XXX	XXX	XXX	XXX	XXX	XXX	XXX	XXX	XXX	

NONE

SECTION 5

Years in Which Policies Were Issued	Net Reserve for Premium Adjustments and Accrued Retrospective Premiums at Year End (\$000 omitted)									
	1 1996	2 1997	3 1998	4 1999	5 2000	6 2001	7 2002	8 2003	9 2004	10 2005
1. Prior.....										
2. 1996.....										
3. 1997.....	XXX									
4. 1998.....	XXX	XXX								
5. 1999.....	XXX	XXX	XXX							
6. 2000.....	XXX	XXX	XXX	XXX						
7. 2001.....	XXX	XXX	XXX	XXX	XXX					
8. 2002.....	XXX	XXX	XXX	XXX	XXX	XXX				
9. 2003.....	XXX	XXX	XXX	XXX	XXX	XXX	XXX			
10. 2004.....	XXX	XXX	XXX	XXX	XXX	XXX	XXX	XXX		
11. 2005.....	XXX	XXX	XXX	XXX	XXX	XXX	XXX	XXX	XXX	

NONE

SCHEDULE P - PART 7B - REINSURANCE LOSS SENSITIVE CONTRACTS

(\$000 Omitted)

SECTION 1

Schedule P - Part 1	1 Total Net Losses and Expenses Unpaid	2 Net Losses and Expenses Unpaid on Loss Sensitive Contracts	3 Loss Sensitive as Percentage of Total	4 Total Net Premiums Written	5 Net Premiums Written on Loss Sensitive Contracts	6 Loss Sensitive as Percentage of Total
1. Homeowners/farmowners.....			0.0			0.0
2. Private passenger auto liability/medical.....			0.0			0.0
3. Commercial auto/truck liability/medical.....			0.0			0.0
4. Workers' compensation.....			0.0			0.0
5. Commercial multiple peril.....			0.0			0.0
6. Medical malpractice - occurrence.....	79		0.0			0.0
7. Medical malpractice - claims-made.....	771		0.0			0.0
8. Special liability.....			0.0			0.0
9. Other liability - occurrence.....			0.0			0.0
10. Other liability - claims-made.....			0.0			0.0
11. Special property.....			0.0			0.0
12. Auto physical damage.....			0.0			0.0
13. Fidelity/surety.....			0.0			0.0
14. Other.....			0.0			0.0
15. International.....			0.0			0.0
16. Reinsurance - nonproportional assumed property.....			0.0			0.0
17. Reinsurance - nonproportional assumed liability.....			0.0			0.0
18. Reinsurance - nonproportional assumed financial lines.....			0.0			0.0
19. Products liability - occurrence.....			0.0			0.0
20. Products liability - claims-made.....			0.0			0.0
21. Financial guaranty/mortgage guaranty.....			0.0			0.0
22. Totals	850	0	0.0	0	0	0.0

SECTION 2

Years in Which Policies Were Issued	Incurred Losses and Defense and Cost Containment Expenses Reported at Year End (\$000 omitted)									
	1	2	3	4	5	6	7	8	9	10
	1996	1997	1998	1999	2000	2001	2002	2003	2004	2005
1. Prior.....										
2. 1996.....										
3. 1997.....	XXX									
4. 1998.....	XXX	XXX								
5. 1999.....	XXX	XXX	XXX							
6. 2000.....	XXX	XXX	XXX	XXX						
7. 2001.....	XXX	XXX	XXX	XXX	XXX					
8. 2002.....	XXX	XXX	XXX	XXX	XXX	XXX				
9. 2003.....	XXX	XXX	XXX	XXX	XXX	XXX	XXX			
10. 2004.....	XXX	XXX	XXX	XXX	XXX	XXX	XXX	XXX		
11. 2005.....	XXX	XXX	XXX	XXX	XXX	XXX	XXX	XXX	XXX	

SECTION 3

Years in Which Policies Were Issued	Bulk and Incurred But Not Reported Reserves for Losses and Defense and Cost Containment Expenses at Year End (\$000 omitted)									
	1	2	3	4	5	6	7	8	9	10
	1996	1997	1998	1999	2000	2001	2002	2003	2004	2005
1. Prior.....										
2. 1996.....										
3. 1997.....	XXX									
4. 1998.....	XXX	XXX								
5. 1999.....	XXX	XXX	XXX							
6. 2000.....	XXX	XXX	XXX	XXX						
7. 2001.....	XXX	XXX	XXX	XXX	XXX					
8. 2002.....	XXX	XXX	XXX	XXX	XXX	XXX				
9. 2003.....	XXX	XXX	XXX	XXX	XXX	XXX	XXX			
10. 2004.....	XXX	XXX	XXX	XXX	XXX	XXX	XXX	XXX		
11. 2005.....	XXX	XXX	XXX	XXX	XXX	XXX	XXX	XXX	XXX	

SCHEDULE P - PART 7B - REINSURANCE LOSS SENSITIVE CONTRACTS (continued)

SECTION 4

Years in Which Policies Were Issued	Net Earned Premiums Reported At Year End (\$000 Omitted)									
	1 1996	2 1997	3 1998	4 1999	5 2000	6 2001	7 2002	8 2003	9 2004	10 2005
1. Prior.....										
2. 1996.....										
3. 1997.....	.XXX									
4. 1998.....	.XXX	.XXX								
5. 1999.....	.XXX	.XXX	.XXX							
6. 2000.....	.XXX	.XXX	.XXX	.XXX						
7. 2001.....	.XXX	.XXX	.XXX	.XXX	.XXX					
8. 2002.....	.XXX	.XXX	.XXX	.XXX	.XXX	.XXX				
9. 2003.....	.XXX	.XXX	.XXX	.XXX	.XXX	.XXX	.XXX			
10. 2004.....	.XXX	.XXX	.XXX	.XXX	.XXX	.XXX	.XXX	.XXX		
11. 2005.....	.XXX	.XXX	.XXX	.XXX	.XXX	.XXX	.XXX	.XXX	.XXX	

SECTION 5

Years in Which Policies Were Issued	Net Reserve For Premium Adjustments And Accrued Retrospective Premiums At Year End (\$000 Omitted)									
	1 1996	2 1997	3 1998	4 1999	5 2000	6 2001	7 2002	8 2003	9 2004	10 2005
1. Prior.....										
2. 1996.....										
3. 1997.....	.XXX									
4. 1998.....	.XXX	.XXX								
5. 1999.....	.XXX	.XXX	.XXX							
6. 2000.....	.XXX	.XXX	.XXX	.XXX						
7. 2001.....	.XXX	.XXX	.XXX	.XXX	.XXX					
8. 2002.....	.XXX	.XXX	.XXX	.XXX	.XXX	.XXX				
9. 2003.....	.XXX	.XXX	.XXX	.XXX	.XXX	.XXX	.XXX			
10. 2004.....	.XXX	.XXX	.XXX	.XXX	.XXX	.XXX	.XXX	.XXX		
11. 2005.....	.XXX	.XXX	.XXX	.XXX	.XXX	.XXX	.XXX	.XXX	.XXX	

SECTION 6

Years in Which Policies Were Issued	Incurred Adjustable Commissions Reported At Year End (\$000 Omitted)									
	1 1996	2 1997	3 1998	4 1999	5 2000	6 2001	7 2002	8 2003	9 2004	10 2005
1. Prior.....										
2. 1996.....										
3. 1997.....	.XXX									
4. 1998.....	.XXX	.XXX								
5. 1999.....	.XXX	.XXX	.XXX							
6. 2000.....	.XXX	.XXX	.XXX	.XXX						
7. 2001.....	.XXX	.XXX	.XXX	.XXX	.XXX					
8. 2002.....	.XXX	.XXX	.XXX	.XXX	.XXX	.XXX				
9. 2003.....	.XXX	.XXX	.XXX	.XXX	.XXX	.XXX	.XXX			
10. 2004.....	.XXX	.XXX	.XXX	.XXX	.XXX	.XXX	.XXX	.XXX		
11. 2005.....	.XXX	.XXX	.XXX	.XXX	.XXX	.XXX	.XXX	.XXX	.XXX	

SECTION 7

Years in Which Policies Were Issued	Reserves For Commission Adjustments At Year End (\$000 Omitted)									
	1 1996	2 1997	3 1998	4 1999	5 2000	6 2001	7 2002	8 2003	9 2004	10 2005
1. Prior.....										
2. 1996.....										
3. 1997.....	.XXX									
4. 1998.....	.XXX	.XXX								
5. 1999.....	.XXX	.XXX	.XXX							
6. 2000.....	.XXX	.XXX	.XXX	.XXX						
7. 2001.....	.XXX	.XXX	.XXX	.XXX	.XXX					
8. 2002.....	.XXX	.XXX	.XXX	.XXX	.XXX	.XXX				
9. 2003.....	.XXX	.XXX	.XXX	.XXX	.XXX	.XXX	.XXX			
10. 2004.....	.XXX	.XXX	.XXX	.XXX	.XXX	.XXX	.XXX	.XXX		
11. 2005.....	.XXX	.XXX	.XXX	.XXX	.XXX	.XXX	.XXX	.XXX	.XXX	

SCHEDULE T - EXHIBIT OF PREMIUMS WRITTEN

Allocated by States and Territories

States, Etc.	1 Is Insurer Licensed? (YES or NO)	Gross Premiums, Including Policy and Membership Fees, Less Return Premiums and Premiums on Policies Not Taken		4 Dividends Paid or Credited to Policyholders on Direct Business	5 Direct Losses Paid (Deducting Salvage)	6 Direct Losses Incurred	7 Direct Losses Unpaid	8 Finance and Service Charges not Included in Premiums	9 Direct Premiums Written for Federal Purchasing Groups (Incl. in Col. 2)
		2 Direct Premiums Written	3 Direct Premiums Earned						
1. Alabama.....AL	YES								
2. Alaska.....AK	NO								
3. Arizona.....AZ	NO	1,123,809	643,331			318,526	318,526		
4. Arkansas.....AR	NO	775,244	725,224			185,159	402,056		
5. California.....CA	NO								
6. Colorado.....CO	NO								
7. Connecticut.....CT	NO								
8. Delaware.....DE	NO	72,611	36,949			10,978	18,447		
9. District of Columbia.....DC	NO	129,600	37,282			17,106	17,106		
10. Florida.....FL	NO	2,071,648	1,899,842			748,186	1,232,058		
11. Georgia.....GA	NO	3,100,856	4,166,856		100,000	(161,632)	1,997,264		
12. Hawaii.....HI	NO								
13. Idaho.....ID	NO								
14. Illinois.....IL	NO	449,428	425,327			(324,085)	330,162		
15. Indiana.....IN	NO								
16. Iowa.....IA	NO	95,784	76,635			29,412	36,598		
17. Kansas.....KS	NO								
18. Kentucky.....KY	NO	1,684,942	1,956,632			209,086	1,182,046		
19. Louisiana.....LA	NO								
20. Maine.....ME	NO								
21. Maryland.....MD	NO	411,816	185,234			84,988	84,988		
22. Massachusetts.....MA	NO								
23. Michigan.....MI	NO	939,531	997,062			168,898	455,334		
24. Minnesota.....MN	NO								
25. Mississippi.....MS	NO	19,552	7,017			3,220	3,220		
26. Missouri.....MO	NO	160,595	241,734			622,917	1,007,915		
27. Montana.....MT	NO								
28. Nebraska.....NE	NO								
29. Nevada.....NV	NO								
30. New Hampshire.....NH	NO								
31. New Jersey.....NJ	NO	65,028	111,287			41,342	53,490		
32. New Mexico.....NM	NO								
33. New York.....NY	NO								
34. North Carolina.....NC	NO	469,837	744,112			146,871	386,717		
35. North Dakota.....ND	NO								
36. Ohio.....OH	NO	2,520,187	3,765,640		362,161	(712,293)	2,607,643		
37. Oklahoma.....OK	NO	315,468	788,975		4,612	214,582	436,920		
38. Oregon.....OR	NO								
39. Pennsylvania.....PA	NO		9,832			(5,586)	3,441		
40. Rhode Island.....RI	NO								
41. South Carolina.....SC	NO								
42. South Dakota.....SD	NO								
43. Tennessee.....TN	NO	653,785	934,218			385,917	763,402		
44. Texas.....TX	NO	414,941	383,048			140,552	183,093		
45. Utah.....UT	NO								
46. Vermont.....VT	NO								
47. Virginia.....VA	NO	1,067,026	1,159,159			(166,640)	490,450		
48. Washington.....WA	NO	73,792	34,369			15,769	15,769		
49. West Virginia.....WV	NO								
50. Wisconsin.....WI	NO								
51. Wyoming.....WY	NO								
52. American Samoa.....AS	NO								
53. Guam.....GU	NO								
54. Puerto Rico.....PR	NO								
55. US Virgin Islands.....VI	NO								
56. Canada.....CN	NO								
57. Aggregate Other Alien.....OT	XXX	0	0	0	0	0	0	0	0
58. Totals.....(a).....1		16,615,480	19,329,765	0	466,773	1,973,273	12,026,645	0	0

DETAILS OF WRITE-INS

5701.....	XXX								
5702.....	XXX								
5703.....	XXX								
5798. Summary of remaining write-ins for Line 57 from overflow page	XXX	0	0	0	0	0	0	0	0
5799. Totals (Lines 5701 thru 5703 + Line 5798) (Line 57 above)	XXX	0	0	0	0	0	0	0	0

Explanation of Basis of Allocation of Premiums by States, etc.

(a) Insert the number of yes responses except for Canada and Other Alien.

SCHEDULE T - PART 2

INTERSTATE COMPACT PRODUCTS - EXHIBIT OF PREMIUMS WRITTEN

Allocated by States and Territories

States, Etc.	Direct Business Only					Totals
	1 Life (Group and Individual)	2 Annuities (Group and Individual)	3 Disability Income (Group and Individual)	4 Long-Term Care (Group and Individual)	5 Deposit-Type Contracts	
1. Alabama.....AL						0
2. Alaska.....AK						0
3. Arizona.....AZ						0
4. Arkansas.....AR						0
5. California.....CA						0
6. Colorado.....CO						0
7. Connecticut.....CT						0
8. Delaware.....DE						0
9. District of Columbia.....DC						0
10. Florida.....FL						0
11. Georgia.....GA						0
12. Hawaii.....HI						0
13. Idaho.....ID						0
14. Illinois.....IL						0
15. Indiana.....IN						0
16. Iowa.....IA						0
17. Kansas.....KS						0
18. Kentucky.....KY						0
19. Louisiana.....LA						0
20. Maine.....ME						0
21. Maryland.....MD						0
22. Massachusetts.....MA						0
23. Michigan.....MI						0
24. Minnesota.....MN						0
25. Mississippi.....MS						0
26. Missouri.....MO						0
27. Montana.....MT						0
28. Nebraska.....NE						0
29. Nevada.....NV						0
30. New Hampshire.....NH						0
31. New Jersey.....NJ						0
32. New Mexico.....NM						0
33. New York.....NY						0
34. North Carolina.....NC						0
35. North Dakota.....ND						0
36. Ohio.....OH						0
37. Oklahoma.....OK						0
38. Oregon.....OR						0
39. Pennsylvania.....PA						0
40. Rhode Island.....RI						0
41. South Carolina.....SC						0
42. South Dakota.....SD						0
43. Tennessee.....TN						0
44. Texas.....TX						0
45. Utah.....UT						0
46. Vermont.....VT						0
47. Virginia.....VA						0
48. Washington.....WA						0
49. West Virginia.....WV						0
50. Wisconsin.....WI						0
51. Wyoming.....WY						0
52. American Samoa.....AS						0
53. Guam.....GU						0
54. Puerto Rico.....PR						0
55. US Virgin Islands.....VI						0
56. Canada.....CN						0
57. Aggregate Other Alien.....OT						0
58. Totals.....	0	0	0	0	0	0

NONE

SCHEDULE Y – INFORMATION CONCERNING ACTIVITIES OF INSURER MEMBERS OF A HOLDING COMPANY GROUP

PART 1 - ORGANIZATIONAL CHART

105

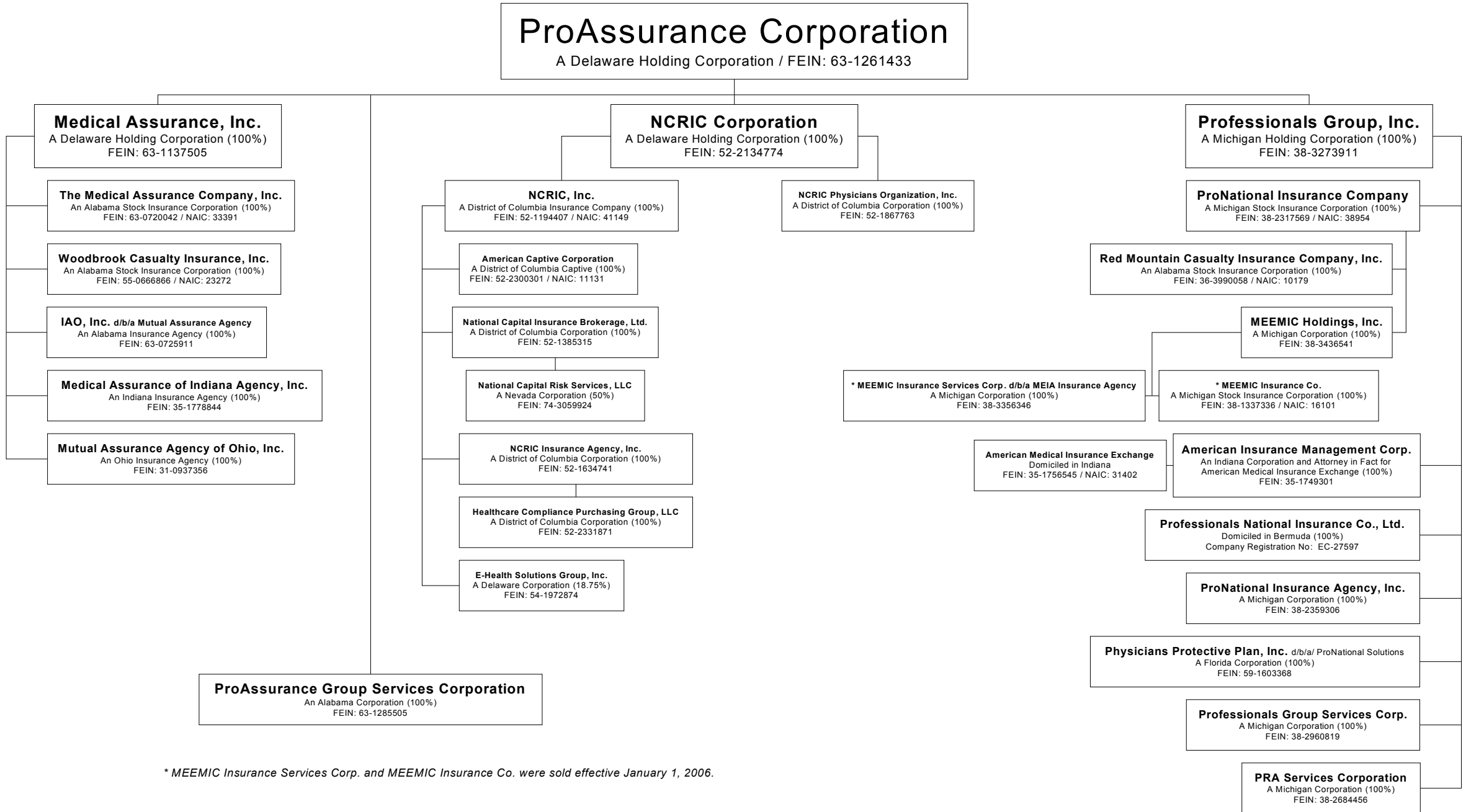

* MEEMIC Insurance Services Corp. and MEEMIC Insurance Co. were sold effective January 1, 2006.

RED MOUNTAIN CASUALTY INSURANCE COMPANY, INC.

SCHEDULE Y (Continued)

PART 2 - SUMMARY OF INSURER'S TRANSACTIONS WITH ANY AFFILIATES

1	2	3	4	5	6	7	8	9	10	11	12	13
NAIC Company Code	Federal ID Number	Names of Insurers and Parent, Subsidiaries or Affiliates	Shareholder Dividends	Capital Contributions	Purchases, Sales or Exchanges of Loans, Securities, Real Estate, Mortgage Loans or Other Investments	Income/ (Disbursements) Incurred in Connection with Guarantees or Undertakings for the Benefit of any Affiliate(s)	Management Agreements and Service Contracts	Income/ (Disbursements) Incurred under Reinsurance Agreements	*	Any Other Material Activity Not in the Ordinary Course of the Insurer's Business	Totals	Reinsurance Recoverable/ (Payable) on Losses and/or Reserve Credit Taken/ (Liability)
Affiliated Transactions												
33391	63-0720042	The Medical Assurance Company, Inc.					(16,011,051)				(16,011,051)	(46,391,000)
23272	55-0666866	Woodbrook Casualty Insurance, Inc.					(132,487)				(132,487)	47,623,000
	63-0725911	IAO, Inc.	(3,000,000)								(3,000,000)	
	63-1137505	Medical Assurance, Inc.		3,980,000							3,980,000	
	63-1261433	ProAssurance Corporation	3,000,000	(4,000,000)			46,517,705				45,517,705	
38954	38-2317569	ProNational Insurance Company					(12,966,163)	(14,838,505)			(27,804,668)	(7,714,000)
10179	36-3990058	Red Mountain Casualty Insurance Company, Inc.					(2,477,949)	14,838,505			12,360,556	10,905,000
	98-0406198	Professionals National Insurance Co., Ltd.									0	(4,423,000)
	98-0109193	Specialty Underwriters Reinsurance Facility		20,000							20,000	
	38-3436541	MEEMIC Holdings, Inc.		73,000,000			(14,930,055)				58,069,945	
16101	38-1337336	MEEMIC Insurance Company		(53,900,000)							(53,900,000)	
	38-3356346	MEEMIC Insurance Services Corp.		(19,100,000)							(19,100,000)	
	52-2134774	NCRIC Corporation		(8,000,000)	4,692,352						(3,307,648)	
41149	52-1194407	NCRIC, Inc.		1,134,836	8,000,000	(5,827,188)					3,307,648	
	52-1385315	National Capital Insurance Brokerage, Ltd.		(1,134,836)	1,134,836						0	
9999999	Control Totals		0	0	0	0	0	0	XXX	0	0	0

SUPPLEMENTAL EXHIBITS AND SCHEDULES INTERROGATORIES

The following supplemental reports are required to be filed as part of your statement filing unless specifically waived by the domiciliary state. However, in the event that your domiciliary state waives the filing requirement, your response of WAIVED to the specific interrogatory will be accepted in lieu of filing a "NONE" report and a bar code will be printed below. If the supplement is required of your company but is not being filed for whatever reason enter SEE EXPLANATION and provide an explanation following the interrogatory questions.

MARCH FILING

1. Will an actuarial opinion be filed by March 1?
2. Will the Supplemental Compensation Exhibit be filed with the state of domicile by March 1?
3. Will the Risk-Based Capital Report be filed with the NAIC by March 1?
4. Will the Risk-Based Capital Report be filed with the state of domicile, if required, by March 1?
5. Will the Reinsurance Attestation Supplement be filed with the state of domicile and the NAIC by March 1?

APRIL FILING

6. Will the Insurance Expense Exhibit be filed with the state of domicile and the NAIC by April 1?
7. Will the Management's Discussion and Analysis be filed by April 1?
8. Will the Investment Risk Interrogatories be filed by April 1?

MAY FILING

9. Will this company be included in a combined annual statement that is filed with the NAIC by May 1?

JUNE FILING

10. Will an audited financial report be filed by June 1?

Responses

YES
SEE EXPLANATION
YES
YES
YES
YES
YES
YES
YES
YES

The following supplemental reports are required to be filed as part of your statement filing. However, in the event that your company does not transact the type of business for which the special report must be filed, your response of NO to the specific interrogatory will be accepted in lieu of filing a "NONE" report and a bar code will be printed below. If the supplement is required of your company but is not being filed for whatever reason, enter SEE EXPLANATION and provide an explanation following the interrogatory questions.

MARCH FILING

11. Will Schedule SIS (Stockholder Information Supplement) be filed with the state of domicile by March 1?
12. Will the Financial Guaranty Insurance Exhibit be filed by March 1?
13. Will the Medicare Supplement Insurance Experience Exhibit be filed with the state of domicile and the NAIC by March 1?
14. Will Supplement A to Schedule T (Medical Malpractice Supplement) be filed by March 1?
15. Will the Trusteed Surplus Statement be filed with the state of domicile and the NAIC by March 1?
16. Will the Premiums Attributed to Protected Cells Exhibit be filed by March 1?
17. Will the Reinsurance Summary Supplemental Filing for General Interrogatory 9 be filed with the state of domicile and the NAIC by March 1?

APRIL FILING

18. Will the Credit Insurance Experience Exhibit be filed with state of domicile and the NAIC by April 1?
19. Will the Long-Term Care Experience Reporting Forms be filed with the state of domicile and the NAIC by April 1?
20. Will the Accident and Health Policy Experience Exhibit be filed by April 1?

NO
NO
NO
YES
NO
NO
NO
SEE EXPLANATION
NO
NO
NO

EXPLANATIONS:

2. No officers compensated by the company

17. Applicable interrogatories answered no

BAR CODE:

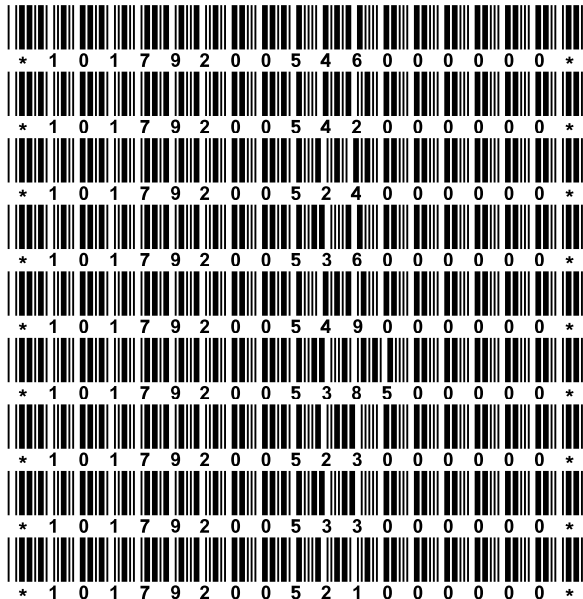

Overflow Page for Write-Ins

Additional Write-ins for Underwriting and Investment Exhibit-Part 3:

	1	2	3	4
	Loss Adjustment Expenses	Other Underwriting Expenses	Investment Expenses	Total
2404. Portfolio Accounting Fees.....			78	78
2405. Other Professional Services.....		7,891		7,891
2406. Cash Management.....		4,254		4,254
2407. Miscellaneous Expenses.....		55,286	31	55,317
2497. Summary of remaining write-ins for Line 24.....	0	67,431	109	67,540

**Overflow Page
NONE**

**Sch. A-Pt. 1
NONE**

**Sch. A-Pt. 2
NONE**

**Sch. A-Pt. 3
NONE**

**Sch. B-Pt. 1
NONE**

**Sch. B-Pt. 2
NONE**

**Sch. BA-Pt. 1
NONE**

**Sch. BA-Pt. 2
NONE**

SCHEDULE D - PART 1

Showing all Long-Term BONDS Owned December 31 of Current Year

1	2	3 Codes			6	7	Fair Value		10	11	Change in Book/Adjusted Carrying Value				Interest				Dates		
		3	4	5			8	9			12	13	14	15	16	17	18	19	20	21	22
CUSIP Identification	Description	*	F o r e i g n	Bond Char	NAIC Designation	Actual Cost	Rate Used to Obtain Fair Value	Fair Value	Par Value	Book/Adjusted Carrying Value	Unrealized Valuation Increase/(Decrease)	Current Year's (Amortization)/ Accretion	Current Year's Other Than Temporary Impairment Recognized	Total Foreign Exchange Change in B./A.C.V.	Rate of	Effective Rate of	How Paid	Admitted Amount Due and Accrued	Gross Amount Received During Year	Acquired	Maturity
U.S. Government - Issuer Obligations																					
3133MU GP 4	FEDERAL HOME LOAN BANK.....				1	1,036,050	98.093	980,938	1,000,000	1,021,848		(5,172)			4.250	3.639	MN	5,431	42,500	02/27/2003...	11/13/2009...
3128X3 5R 0	FREDDIE MAC.....			1	1	1,998,160	98.300	1,966,010	2,000,000	1,998,343		183			4.375	4.397	MS	29,167	43,750	06/22/2005...	03/01/2010...
3128X3 L7 6	FREDDIE MAC.....			1	1	1,492,800	99.274	1,489,121	1,500,000	1,493,400		586			5.000	5.062	MN	10,000	75,625	12/22/2004...	11/13/2014...
912827 6X 5	US TREASURY N/B.....				1	363,973	100.102	350,357	350,000	352,613		(6,949)			4.625	2.582	MN	2,102	16,188	05/07/2004...	05/15/2006...
912827 7F 3	US TREASURY N/B.....				1	1,433,277	99.215	1,488,225	1,500,000	1,486,187		15,188			3.500	4.593	MN	6,816	52,500	04/05/2005...	11/15/2006...
912828 AC 4	US TREASURY N/B.....				1	99,969	99.918	99,918	100,000	99,972		3			4.375	4.396	MN	568	2,188	11/02/2005...	05/15/2007...
0199999	U.S. Government - Issuer Obligations.....					6,424,229	XXX	6,374,569	6,450,000	6,452,363	0	3,839	0	0	XXX	XXX	XXX	54,084	232,751	XXX	XXX
U.S. Government - Single Class Mortgage-Backed/Asset-Backed Securities																					
36213H M7 1	GN 554882.....				2	58,280	104.519	59,320	56,754	57,938		(5)			6.500	5.790	MON	307	3,689	10/04/2001...	06/15/2031...
0299999	U.S. Government - Single Class Mortgage-Backed/Asset-Backed Securities.....					58,280	XXX	59,320	56,754	57,938	0	(5)	0	0	XXX	XXX	XXX	307	3,689	XXX	XXX
0399999	Total - U.S. Government.....					6,482,509	XXX	6,433,889	6,506,754	6,510,301	0	3,834	0	0	XXX	XXX	XXX	54,391	236,440	XXX	XXX
States, Territories & Possessions (Direct and Guaranteed) - Issuer Obligations																					
93974B FX 5	WA SER A.....				1FE	1,101,980	108.406	1,084,060	1,000,000	1,099,026		(2,954)			5.000	3.751	JJ	16,806		08/24/2005...	07/01/2015...
1199999	States, Territories & Possessions - Issuer Obligations.....					1,101,980	XXX	1,084,060	1,000,000	1,099,026	0	(2,954)	0	0	XXX	XXX	XXX	16,806	0	XXX	XXX
1799999	Total - States, Territories & Possessions (Direct and Guaranteed).....					1,101,980	XXX	1,084,060	1,000,000	1,099,026	0	(2,954)	0	0	XXX	XXX	XXX	16,806	0	XXX	XXX
Political Subdivisions of States, Territories & Possessions (Direct and Guaranteed) - Issuer Obligations																					
20772G KD 9	CT VAR-SER A-1.....				1FE	500,000	100.000	500,000	500,000	500,000					2.720	3.430	MON	1,237		12/02/2005...	03/01/2023...
235218 ZN 7	DALLAS-REF-A.....				1FE	561,195	108.015	540,075	500,000	554,492		(5,710)			5.000	3.450	FA	9,444	25,000	10/21/2004...	02/15/2014...
372640 EH 1	GEORGETOWN CNTY SD-B.....				1FE	557,385	108.122	540,610	500,000	549,441		(7,110)			5.000	3.219	MS	8,333	20,833	10/28/2004...	03/01/2012...
373383 YW 2	GEORGIA ST REF-SER C.....				1FE	863,228	112.468	843,510	750,000	850,042		(9,869)			5.500	3.660	JJ	20,625	41,250	08/20/2004...	07/01/2015...
442565 QT 7	HOWARD-REF-IMPT-A.....				1FE	564,915	109.105	545,525	500,000	556,879		(6,455)			5.000	3.300	FA	9,444	25,000	09/29/2004...	08/15/2013...
478700 A9 8	JOHNSON USD #229-RF-B.....				1FE	764,729	108.543	759,801	700,000	761,483		(3,246)			5.000	3.908	AO	8,750	14,583	04/27/2005...	10/01/2017...
499512 J8 5	KNOX CNTY REF.....				1FE	558,545	107.524	537,620	500,000	550,025		(7,108)			5.000	3.220	AO	6,250	25,000	10/13/2004...	04/01/2012...
546415 TK 6	LA ST-REF-A.....				1FE	816,008	106.697	800,228	750,000	809,415		(6,593)			5.000	3.429	FA	15,625	19,271	04/14/2005...	08/01/2011...
592013 6U 5	MET GOVT NASHVILLE-A.....				1FE	767,449	107.566	758,340	705,000	763,932		(3,517)			5.000	3.890	JJ	17,625	5,483	04/20/2005...	01/01/2017...
684575 E9 0	ORANGE CNTY REF-SER A.....				1FE	773,871	109.550	766,850	700,000	770,981		(2,890)			5.000	3.900	JJ	16,139	4,958	04/29/2005...	07/15/2017...
1899999	Political Subdivisions of States, Territories & Possessions - Issuer Obligations.....					6,727,325	XXX	6,592,559	6,105,000	6,666,690	0	(52,498)	0	0	XXX	XXX	XXX	113,472	181,378	XXX	XXX
2499999	Total - Political Subdivisions of States, Territories & Possessions.....					6,727,325	XXX	6,592,559	6,105,000	6,666,690	0	(52,498)	0	0	XXX	XXX	XXX	113,472	181,378	XXX	XXX
Special Revenue & Special Assessment Obligations and all Non-Guaranteed Obligations of Agencies and Authorities of Governments and Their Political Subdivisions - Issuer Obligations																					
052476 GU 6	AUSTIN WTR-REF-A.....				1FE	553,630	108.438	542,190	500,000	547,609		(5,146)			5.000	3.600	MN	3,194	29,167	10/01/2004...	11/15/2013...
13033E 8U 0	CA HFA-VAR-AMT-SER J.....				1FE	500,000	100.000	500,000	500,000	500,000					3.020	3.520	FA	5,533		12/02/2005...	08/01/2031...
416489 GF 3	HARTFORD MET DIST.....				1FE	698,969	108.260	676,625	625,000	688,649		(8,926)			5.000	3.210	MN	5,208	31,250	10/27/2004...	05/01/2012...
452226 Q8 9	IL ST TAX-2ND SER.....				1FE	1,138,450	112.453	1,124,530	1,000,000	1,134,403		(4,047)			5.500	3.795	JD	2,444	27,500	08/22/2005...	06/15/2015...
57586C LZ 2	MA H/E VAR-SER I-AMHE.....				1FE	500,000	100.000	500,000	500,000	500,000					2.700	3.410	MON	1,234		12/02/2005...	11/01/2028...
59259R LT 9	METRO TRANSN-REF-G1.....				1FE	750,000	100.000	750,000	750,000	750,000					2.740	2.740	MON	1,807	17,025	12/22/2004...	11/01/2026...
59465M KZ 7	MI HSG VAR-AMT-SER A.....				1FE	1,000,000	100.000	1,000,000	1,000,000	1,000,000					3.030	3.530	AO	7,356		12/28/2005...	10/01/2039...
594700 BF 2	MI TRUNK LINE REF.....				1FE	808,549	114.493	801,451	700,000	804,586		(3,963)			5.500	4.000	MN	6,417	18,288	04/21/2005...	11/01/2018...
59334D AM 6	MIAMI-DADE WTR-REF.....				1FE	820,298	107.517	806,378	750,000	813,429		(6,869)			5.000	3.370	AO	9,375	18,750	04/15/2005...	10/01/2011...
59455T AX 0	MICHIGAN MUN BD WTR.....				1FE	561,690	108.393	541,965	500,000	554,098		(6,007)			5.000	3.400	AO	6,250	25,000	09/21/2004...	10/01/2013...
645916 Y7 6	NJ ECON-REF-K-SCH FAC.....				1FE	1,122,600	110.951	1,109,510	1,000,000	1,119,467		(3,133)			5.250	3.798	JD	2,333	46,375	08/23/2005...	12/15/2015...
64971K GD 2	NYC FIN REC-3-SUB 3D.....				1FE	500,000	100.000	500,000	500,000	500,000					2.760	3.480	MN	2,456		12/02/2005...	11/01/2022...
67755C KK 4	OH BLDG-REF-B-HWY SAF.....				1FE	558,840	107.517	537,585	500,000	549,124		(7,687)			5.000	3.120	AO	6,250	25,000	09/21/2004...	10/01/2011...
67919P CA 9	OK WTR MASTER TR-REVO.....				1FE	560,020	108.714	543,570	500,000	552,716		(6,311)			5.000	3.350	AO	6,250	23,264	10/29/2004...	04/01/2013...
708793 CJ 8	PA HSG-VAR-AMT-82B.....				1FE	500,000	100.000	500,000	500,000	500,000					2.810	3.530	AO	3,602		12/02/2005...	04/01/2034...
751100 CY 5	RALEIGH COMB ENT.....				1FE	564,005	108.950	544,750	500,000	556,631		(5,916)			5.000	3.400	MS	8,333	25,000	09/28/2004...	03/01/2014...
914029 8M 8	UNIV AL VAR-HSP-B.....				1FE	1,000,000	100.000	1,000,000	1,000,000	1,000,000					2.730	2.730	MON	2,875		12/28/2005...	09/01/2031...
927780 4B 9	VA CLG BLDG-A-PUB HGR.....				1FE	555,535	107.419	537,095	500,000	546,854		(7,420)			5.000	3.180	MS	8,333	22,917	10/07/2004...	09/01/2011...
927780 5F 9	VA CLG BLDG-B-PUB HGR.....				1FE	560,635	109.007	545,035	500,000	554,466		(5,275)			5.000	3.530	MS	8,333	22,917	10/13/2004...	09/01/2014...
927790 BF 1	VA TRN-FEDERAL HWY RE.....				1FE	566,415	105.676	528,380	500,000	545,705		(11,506)			5.000	2.434	AO	6,250	25,000	03/02/2004...	10/01/2009...
944314 JP 9	WAYNE CHRTR ARPT-AMT.....				1FE	500,000	100.000	500,000	500,000	500,000					3.020	3.020	MON	1,274		12/02/2005...	12/01/2008...
97689P P8 5	WI HSG/ECON-ADJ-C.....				1FE	500,000	100.000	500,000	500,000	500,000					2.820	3.540	MS	5,965		12/02/2005...	03/01/2034...

E08

SCHEDULE D - PART 1

Showing all Long-Term BONDS Owned December 31 of Current Year

1	2	3 Codes			6	7	8 Fair Value		10	11	12 Change in Book/Adjusted Carrying Value				16 Interest				19 Dates		
		3	4	5			8	9			12	13	14	15	16	17	18	19	20	21	22
CUSIP Identification	Description	*	F o r e i g n	Bond Char	NAIC Designation	Actual Cost	Rate Used to Obtain Fair Value	Fair Value	Par Value	Book/Adjusted Carrying Value	Unrealized Valuation Increase/(Decrease)	Current Year's (Amortization)/Accretion	Current Year's Other Than Temporary Impairment Recognized	Total Foreign Exchange Change in B./A.C.V.	Rate of	Effective Rate of	How Paid	Admitted Amount Due and Accrued	Gross Amount Received During Year	Acquired	Maturity
95667N AU 7	WV SCH BLDG CAP IMPT				1FE	567,930	108.705	543,525	500,000	557,326		(8,556)			5.250	3.139	JJ	13,125	26,250	09/28/2004	01/01/2012
98322P WJ 4	WY HSG-ADJ-AMT-8			1	1FE	500,000	100.000	500,000	500,000	500,000					2.820	3.530	MON	1,247		12/02/2005	12/01/2033
2599999	Special Revenue & Assessment Obligations - Issuer Obligations					15,887,566	XXX	15,632,589	14,825,000	15,775,063	0	(90,762)	0	0	XXX	XXX	XXX	125,444	383,703	XXX	XXX
Special Revenue & Special Assessment Obligations of Agencies and Authorities of Governments and Their Political Subdivisions - Single Class Mortgage-Backed/Asset-Backed Securities																					
31297F J5 3	FG A27484			2	1FE	776,647	101.008	758,979	751,405	772,646		(3,955)			6.000	5.167	MON	3,757	45,084	12/22/2004	10/01/2034
31297H KB 4	FG A29290			2	1FE	946,202	96.812	922,383	952,752	946,741		537			5.000	5.111	MON	3,970	47,638	12/23/2004	01/01/2035
31297S ZP 3	FG A37050			2	1FE	977,395	96.812	957,915	989,454	977,760		365			5.000	5.204	MON	4,123	16,491	08/24/2005	09/01/2035
31404Q ZZ 5	FN 775760			2	1FE	1,535,406	99.116	1,496,817	1,510,158	1,532,619		(1,909)			5.500	5.136	MON	6,922	83,059	09/13/2004	03/01/2034
31405M CG 0	FN 793071			2	1FE	1,258,272	100.945	1,222,235	1,210,787	1,249,728		(6,940)			6.000	4.919	MON	6,054	72,647	09/13/2004	08/01/2034
31406W US 1	FN 822393			2	1FE	944,975	99.041	926,509	935,474	944,252		(722)			5.500	5.289	MON	4,288	34,301	04/27/2005	04/01/2035
2699999	Special Revenue - Single Class Mtg.-Backed/Asset-Backed Securities					6,438,897	XXX	6,284,838	6,350,030	6,423,746	0	(12,624)	0	0	XXX	XXX	XXX	29,114	299,220	XXX	XXX
3199999	Total - Special Revenue & Special Assessment Obligations					22,326,463	XXX	21,917,427	21,175,030	22,198,809	0	(103,386)	0	0	XXX	XXX	XXX	154,558	682,923	XXX	XXX
Industrial & Miscellaneous (Unaffiliated) - Issuer Obligations																					
013817 AF 8	ALCOA INC			1	1FE	1,103,100	104.719	1,047,190	1,000,000	1,082,067		(11,613)			6.000	4.436	JJ	27,667	60,000	02/20/2004	01/15/2012
060505 BH 6	BANK OF AMERICA CORP			1	1FE	993,440	95.596	955,960	1,000,000	995,763		1,260			3.375	3.519	FA	12,563	33,750	02/20/2004	02/17/2009
997655 34 5	BANK ONE CERT DEPOS			1		100,000	100.000	100,000	100,000	100,000					2.810	2.810	MON	172	2,813	08/10/2004	08/10/2007
073902 CC 0	BEAR STEARNS CO INC			1	1FE	299,795	95.191	285,573	300,000	299,894		40			2.875	2.890	JJ	4,289	8,625	06/18/2003	07/02/2008
073902 CE 6	BEAR STEARNS CO INC			1	1FE	752,768	97.623	732,173	750,000	752,225		(405)			4.500	4.431	AO	5,906	33,750	08/18/2004	10/28/2010
244199 BB 0	DEERE & CO			1	1FE	1,179,050	112.750	1,127,500	1,000,000	1,152,491		(14,672)			6.950	4.712	AO	12,742	69,500	02/20/2004	04/25/2014
260003 AB 4	DOVER CORP			1	1FE	347,832	103.386	310,158	300,000	323,961		(9,454)			6.250	2.808	JD	1,563	18,750	05/28/2003	06/01/2008
349631 AK 7	FORTUNE BRANDS INC			1	2FE	1,023,810	97.106	971,060	1,000,000	1,020,092		(2,064)			4.875	4.570	JD	4,063	48,750	02/20/2004	12/01/2013
36962G VV 1	GENERAL ELEC CAP CORP			1	1FE	266,670	103.022	257,556	250,000	256,391		(3,057)			6.500	5.100	JD	948	16,250	05/24/2002	12/10/2007
38141G DQ 4	GOLDMAN SACHS GROUP INC			1	1FE	1,020,480	99.976	999,760	1,000,000	1,017,269		(1,776)			5.250	4.980	AO	11,083	52,500	02/20/2004	10/15/2013
362311 AK 8	GTE CALIFORNIA INC			1	1FE	268,168	102.487	256,218	250,000	254,373		(3,399)			7.650	6.121	MS	5,631	19,125	06/26/2001	03/15/2007
438516 AK 2	HONEYWELL INTERNATIONAL			1	1FE	1,190,120	109.896	1,098,960	1,000,000	1,136,258		(29,557)			7.500	3.923	MS	25,000	75,000	02/19/2004	03/01/2010
459200 AV 1	IBM CORP			1	1FE	249,510	100.082	250,205	250,000	249,908		118			4.875	4.926	AO	3,047	12,188	05/21/2002	10/01/2006
637432 CW 5	NATIONAL RURAL UTILITIES			1	1FE	548,055	102.677	513,385	500,000	532,913		(8,237)			5.750	3.805	FA	9,823	28,750	02/12/2004	08/28/2009
78442F AN 8	SLM CORP			1	1FE	312,435	97.482	292,447	300,000	305,998		(2,599)			3.625	2.687	MS	3,142	10,875	06/11/2003	03/17/2008
90335G AA 9	US CENTRAL CREDIT UNION			1	1FE	199,232	95.358	190,716	200,000	199,616		152			2.750	2.833	MN	474	5,500	05/27/2003	05/30/2008
949746 EX 5	WELLS FARGO COMPANY			1	1FE	249,735	97.168	242,920	250,000	249,875		52			3.500	3.523	AO	2,115	8,750	03/19/2003	04/04/2008
05565U AA 7	BP CANADA FINANCE			1	1FE	249,645	97.598	243,995	250,000	249,866		70			3.375	3.405	AO	1,430	8,438	09/18/2002	10/31/2007
767201 AB 2	RIO TINTO FIN USA LTD			1	1FE	299,985	94.195	282,585	300,000	299,992		3			2.625	2.626	MS	1,991	7,875	06/12/2003	09/30/2008
780097 AL 5	ROYAL BK OF SCOT GRP PLC			1	1FE	1,015,670	99.033	990,330	1,000,000	1,013,473		(1,214)			5.000	4.810	AO	12,500	50,000	02/20/2004	10/01/2014
3999999	Industrial & Miscellaneous (Unaffiliated) - Issuer Obligations					11,669,500	XXX	11,148,691	11,000,000	11,492,425	0	(86,352)	0	0	XXX	XXX	XXX	146,149	571,189	XXX	XXX
Industrial & Miscellaneous (Unaffiliated) - Defined Multi-Class Commercial Mortgage-Backed Securities																					
07383F 7W 2	BSCMS 2005-PWR8 A4			2	1FE	997,539	96.281	962,816	1,000,000	997,645		106			4.674	4.706	MON	3,895	23,370	06/10/2005	06/11/2041
36828Q AA 4	GECMC 2003-C1 A1			2	1FE	1,422,332	97.041	1,376,832	1,418,812	1,420,357		(674)			3.091	2.993	MON	3,655	43,855	04/07/2003	01/10/2038
52108H E4 2	LBUBS 2004-C4 A4			2	1FE	1,049,297	101.717	1,017,171	1,000,000	1,046,766		(2,531)			5.135	4.453	MON	2,853	26,104	06/13/2005	06/15/2029
4399999	Industrial & Miscellaneous - Defined Multi-Class Commercial Mtg.-Backed Securities					3,469,168	XXX	3,356,819	3,418,812	3,464,768	0	(3,099)	0	0	XXX	XXX	XXX	10,403	93,329	XXX	XXX
Industrial & Miscellaneous (Unaffiliated) - Other Multi-Class Commercial Mortgage-Backed/Asset-Backed Securities																					
02582J BG 4	AMXCA 2001-2 A			2	1FE	274,141	100.182	250,457	250,000	251,779		(8,516)			5.530	2.058	MON	614	13,825	05/15/2003	10/15/2008
06423R BV 1	BOIT 2003-A7 A7			2	1FE	1,016,016	96.604	966,046	1,000,000	1,009,583		(3,582)			3.350	2.958	MON	1,489	33,500	03/05/2004	03/15/2011
17305E AV 7	CCCIT 2002-A1 A1			2	1FE	272,441	100.098	250,247	250,000	256,588		(5,857)			4.950	2.505	FA	4,950	12,375	05/15/2003	02/09/2009
17305E BH 7	CCCIT 2003-A2 A2			2	1FE	758,086	99.922	749,416	750,000	750,078		(3,680)			2.700	2.211	JJ	9,338	20,250	12/17/2003	01/15/2008
17305E BV 6	CCCIT 2003-A8 A8			2	1FE	1,019,219	96.756	967,567	1,000,000	1,011,577		(4,166)			3.500	3.037	FA	13,222	35,000	03/05/2004	08/16/2010
17303C BR 1	CCIMT 1999-5 A			2	1FE	269,336	100.481	251,205	250,000	251,225		(4,478)			6.100	3.461	MN	1,949	15,250	11/08/2001	05/15/2008
161571 AL 8	CHAIT 2005-A4 A4			2	1FE	1,002,266	97.676	976,764	1,000,000	1,002,037		(228)			4.230	4.179	MON	1,880	21,150	06/10/2005	01/15/2013
75953M AB 6	CNP 2001-1 A2			2	1FE	258,261	99.920	239,589	239,781	245,853		(4,104)			4.760	2.509	MS	3,361	11,414	05/15/2003	09/15/2009
20033T AF 2	COMED 1998-1 A6			2	1FE	184,865	100.641	168,509	167,435	172,544		(3,514)			5.630	2.051	MJSD	157	9,427	05/15/2003	06/25/2009
14041N AW 1	COMET 2003-A4 A4			2	1FE	1,026,328	97.084	970,847	1,000,000	1,016,180		(5,653)			3.650	3.026	MON	1,622	36,500	03/05/2004	07/15/2011
14041N CC 3	COMET 2005-A3 A3			2	1FE	996,250	96.967	969,677	1,000,000	996,680		430			4.050	4.133	MON	1,800	20,813	06/09/2005	03/15/2013
14040K BT 4	COMT 2001-3A A			2	1FE	535,215	100.305	501,529	500,000	505,546		(14,618)			5.450	2.453	MON	1,211	27,250	12/17/2003	03/16/2009

E08.1

SCHEDULE D - PART 1

Showing all Long-Term BONDS Owned December 31 of Current Year

1	2		Codes			6	7	Fair Value		10	11	Change in Book/Adjusted Carrying Value				Interest					Dates	
			3	4	5			8	9			12	13	14	15	16	17	18	19	20	21	22
CUSIP Identification	Description		*	For i g n	Bond Char	NAIC Designation	Actual Cost	Rate Used to Obtain Fair Value	Fair Value	Par Value	Book/Adjusted Carrying Value	Unrealized Valuation Increase/ (Decrease)	Current Year's (Amortization)/ Accretion	Current Year's Other Than Temporary Impairment Recognized	Total Foreign Exchange Change in B./A.C.V.	Rate of	Effective Rate of	How Paid	Admitted Amount Due and Accrued	Gross Amount Received During Year	Acquired	Maturity
12617A AB 3	CPL 2002-1 A2			2	1FE		230,002	99.947	216,565	216,680	221,557		(2,008)			5.010	3.222	JJ	5,006	10,856	08/05/2003	01/15/2010
126670 HJ 0	CWL 2005-13 MV1			2	1FE		1,000,000	99.998	999,988	1,000,000	1,000,000					4.818	4.819	MON	894	4,599	11/04/2005	04/25/2036
25466K DU 0	DCMT 2001-6 A			2	1FE		262,764	100.436	251,092	250,000	250,899		(3,014)			5.750	4.161	JD	639	14,375	10/04/2001	12/15/2008
40430G AJ 9	HFCHC 2005-3 M1			2	1FE		908,425	99.988	908,319	908,425	908,425					4.790	4.790	MON	1,450	4,717	11/01/2005	01/21/2035
55264T AC 5	MBNAS 2001-A1 A1			2	1FE		266,357	100.380	250,952	250,000	251,444		(3,762)			5.750	4.183	MON	639	14,375	11/08/2001	10/15/2008
705220 AG 6	PECO 1999-A A7			2	1FE		263,799	102.481	256,205	250,000	255,216		(2,202)			6.130	5.088	MS	5,108	15,325	10/02/2001	03/01/2009
74408A AS 9	PGMT 2004-FA A			2	1FE		499,666	97.938	489,690	500,000	499,786		109			3.650	3.674	MON	811	18,250	11/16/2004	11/15/2011
4499999	Industrial & Misc. - Other Multi-Class Comm. Mtg.-Backed/Asset Backed Sec						11,043,437	XXX	10,634,664	10,782,321	10,856,997	0	(68,843)	0	0	XXX	XXX	XXX	56,140	339,251	XXX	XXX
4599999	Total - Industrial & Miscellaneous (Unaffiliated)						26,182,105	XXX	25,140,174	25,201,133	25,814,190	0	(158,294)	0	0	XXX	XXX	XXX	212,692	1,003,769	XXX	XXX
Totals																						
5499999	Total - Issuer Obligations						41,810,600	XXX	40,832,468	39,380,000	41,485,567	0	(228,727)	0	0	XXX	XXX	XXX	455,955	1,369,021	XXX	XXX
5599999	Total - Single Class Mortgage-Backed/Asset-Backed Securities						6,497,177	XXX	6,344,158	6,406,784	6,481,684	0	(12,629)	0	0	XXX	XXX	XXX	29,421	302,909	XXX	XXX
5899999	Total - Defined Multi-Class Commercial Mortgage-Backed Securities						3,469,168	XXX	3,356,819	3,418,812	3,464,768	0	(3,099)	0	0	XXX	XXX	XXX	10,403	93,329	XXX	XXX
5999999	Total - Other Multi-Class Commercial Mortgage-Backed/Asset-Backed Securities						11,043,437	XXX	10,634,664	10,782,321	10,856,997	0	(68,843)	0	0	XXX	XXX	XXX	56,140	339,251	XXX	XXX
6099999	Grand Total - Bonds						62,820,382	XXX	61,168,109	59,987,917	62,289,016	0	(313,298)	0	0	XXX	XXX	XXX	551,919	2,104,510	XXX	XXX

Sch. D-Pt. 2-Sn. 1
NONE

Sch. D-Pt. 2-Sn. 2
NONE

RED MOUNTAIN CASUALTY INSURANCE COMPANY, INC.

SCHEDULE D - PART 3

Showing all Long-Term Bonds and Stocks ACQUIRED During Current Year

1 CUSIP Identification	2 Description	3 Foreign	4 Date Acquired	5 Name of Vendor	6 Number of Shares of Stock	7 Actual Cost	8 Par Value	9 Paid for Accrued Interest and Dividends
Bonds - U.S. Government								
3128X3 5R 0	FREDDIE MAC 03/01/2010 4.375		06/22/2005	MORGAN STANLEY DEAN WITTER		1,998,160	2,000,000	27,222
912827 7F 3	US TREASURY N/B 11/15/2006 3.500		04/05/2005	LEHMAN BROTHERS		99,777	100,000	1,373
912828 AC 4	US TREASURY N/B 05/15/2007 4.375		11/02/2005	MORGAN KEEGAN & CO INC		99,969	100,000	2,045
912828 AC 4	US TREASURY N/B 05/15/2007 4.375		08/05/2005	MORGAN KEEGAN & CO INC		100,000	100,000	
0399999	Total - Bonds - U.S. Government					2,297,906	2,300,000	30,640
Bonds - States, Territories and Possessions								
93974B FX 5	WA SER A 07/01/2015 5.000		08/24/2005	FIRST ALBANY CORP		1,101,980	1,000,000	
1799999	Total - Bonds - States, Territories & Possessions					1,101,980	1,000,000	0
Bonds - Political Subdivisions of States								
20772G KD 9	CT VAR-SER A-1 03/01/2023 2.720		12/02/2005	MERRILL LYNCH		500,000	500,000	39
478700 A9 8	JOHNSON USD #229-RF-B 10/01/2017 5.000		04/27/2005	RAYMOND JAMES		764,729	700,000	1,069
546415 TK 6	LA ST-REF-A 08/01/2011 5.000		04/14/2005	FIRST ALBANY CORP		816,008	750,000	8,646
592013 6U 5	MET GOVT NASHVILLE-A 01/01/2017 5.000		04/20/2005	LEHMAN BROTHERS		767,449	705,000	
684575 E9 0	ORANGE CNTY REF-SER A 07/15/2017 5.000		04/29/2005	ADVEST INC		773,871	700,000	
2499999	Total - Bonds - Political Subdivisions of States					3,622,057	3,355,000	9,754
Bonds - Special Revenue and Special Assessment								
13033E 8U 0	CA HFA-VAR-AMT-SER J 08/01/2031 3.020		12/02/2005	MERRILL LYNCH		500,000	500,000	4,522
31297S ZP 3	FG A37050 08/01/2035 5.000		08/24/2005	NOMURA SECURITIES INTERNATIONAL, INC		987,813	1,000,000	3,889
31406W US 1	FN 822393 03/01/2035 5.500		04/27/2005	MERRILL LYNCH		1,010,156	1,000,000	4,278
452226 Q8 9	IL ST TAX-2ND SER 06/15/2015 5.500		08/22/2005	HUTCHINSON SHOCKEY ERLEY & CO		1,138,450	1,000,000	10,694
57586C GZ 2	MA H/E VAR-SER I-AMHE 11/01/2028 2.700		12/02/2005	MERRILL LYNCH		500,000	500,000	39
59465M KZ 7	MI HSG VAR-AMT-SER A 10/01/2039 3.030		12/28/2005	MERRILL LYNCH		1,000,000	1,000,000	7,029
594700 BF 2	MI TRUNK LINE REF 11/01/2018 5.500		04/21/2005	MERRILL LYNCH		808,549	700,000	
59334D AM 6	MIAMI-DADE WTR-REF 10/01/2011 5.000		04/15/2005	RAYMOND JAMES		820,298	750,000	1,979
645916 Y7 6	NJ ECON-REF-K-SCH FAC 12/15/2015 5.250		08/23/2005	FIRST ALBANY CORP		1,122,600	1,000,000	30,479
64971K GD 2	NYC FIN REC-3-SUB 3D 11/01/2022 2.760		12/02/2005	MERRILL LYNCH		500,000	500,000	1,213
708793 CY 8	PA HSG-VAR-AMT-82B 04/01/2034 2.810		12/02/2005	MERRILL LYNCH		500,000	500,000	2,365
914029 8M 8	UNIV AL VAR-HSP-B 09/01/2031 2.730		12/28/2005	MERRILL LYNCH		1,000,000	1,000,000	1,747
944314 JP 9	WAYNE CHRTR ARPT-AMT 12/01/2008 3.020		12/02/2005	MERRILL LYNCH		500,000	500,000	41
97689P P8 5	WI HSG/ECON-ADJ-C 03/01/2034 2.820		12/02/2005	MERRILL LYNCH		500,000	500,000	3,448
98322P WJ 4	WY HSG-ADJ-AMT-8 12/01/2033 2.820		12/02/2005	MERRILL LYNCH		500,000	500,000	41
3199999	Total - Bonds - Special Revenue and Special Assessments					11,387,866	10,950,000	71,764
Bonds - Industrial and Miscellaneous								
07383F 7W 2	BSCMS 2005-PWR8 A4 06/01/2015 4.674		06/10/2005	BEAR STEARNS & CO		997,539	1,000,000	2,597
161571 AL 8	CHAIT 2005-A4 A4 05/15/2010 4.230		06/10/2005	CREDIT SUISSE FIRST BOSTON		1,002,266	1,000,000	
14041N CC 3	COMET 2005-A3 A3 05/15/2010 4.050		06/09/2005	J.P. MORGAN		996,250	1,000,000	450
126670 HJ 0	CWL 2005-13 MV1 06/25/2019 4.818		11/04/2005	COUNTRYWIDE FUNDING		1,000,000	1,000,000	
40430G AJ 9	HFCHC 2005-3 M1 09/20/2013 4.790		11/01/2005	HSBC SECURITIES LIMITED		1,000,000	1,000,000	
52108H E4 2	LBUBS 2004-C4 A4 06/11/2014 5.135		06/13/2005	MERRILL LYNCH		1,049,296	1,000,000	713
4599999	Total - Bonds - Industrial and Miscellaneous					6,045,351	6,000,000	3,760
6099997	Total - Bonds - Part 3					24,455,160	23,605,000	115,918
6099999	Total - Bonds					24,455,160	23,605,000	115,918
7499999	Total - Bonds, Preferred and Common Stocks					24,455,160	XXX	115,918

E11

SCHEDULE D - PART 4

Showing all Long-Term Bonds and Stocks SOLD, REDEEMED or Otherwise DISPOSED OF During Current Year

1 CUSIP Identification	2 Description	3 F o r e i g n	4 Disposal Date	5 Name of Purchaser	6 Number of Shares of Stock	7 Consideration	8 Par Value	9 Actual Cost	10 Prior Year Book/ Adjusted Carrying Value	Change in Book/Adjusted Carrying Value					16 Book/ Adjusted Carrying Value at Disposal Date	17 Foreign Exchange Gain (Loss) on Disposal	18 Realized Gain (Loss) on Disposal	19 Total Gain (Loss) on Disposal	20 Bond Interest/ Stock Dividends Received During Year	21 Maturity Date
										11 Unrealized Valuation Increase/ (Decrease)	12 Current Year's (Amortization)/ Accretion	13 Current Year's Other Than Temporary Impairment Recognized	14 Total Change in B./A.C.V. (11+12-13)	15 Total Foreign Exchange Change in B./A.C.V.						
Bonds - U.S. Government																				
31359M	MG 5		03/15/2005	FANNIE MAE	3,875	1,500,0001,500,0001,552,8901,507,519(7,519)(7,519)1,500,000029,063	03/15/2005
31331Q	KC 0		11/15/2005	FEDERAL FARM CREDIT BA	2,500	500,000500,000499,550133133500,000012,500	11/15/2005
3134A4	PQ 1		06/15/2005	FREDDIE MAC	4,250	1,000,0001,000,0001,044,3601,012,104(12,104)(12,104)1,000,000021,250	06/15/2005
3134A4	RA 4		09/15/2005	FREDDIE MAC	2,875	500,000504,110501,007(995)(995)500,012(50)(50)14,255	09/15/2005	
36213H	M7 1		12/01/2005	GN 554882	6,500	49,31249,31250,63850,345(1,033)(1,033)49,31201,842	01/01/2031
912827	6N 7		11/15/2005	US TREASURY N/B	5,750	100,000100,000110,535103,091(3,091)(3,091)100,00005,750	11/15/2005
0399999	Total - Bonds - U.S. Government					3,649,2743,649,3123,762,0833,673,9330(24,609)0(24,609)3,649,3240(50)(50)84,660XXX
Bonds - Special Revenue and Special Assessment																				
31297F	J5 3		12/01/2005	FG A27484	6,000	226,715226,715234,332234,317(7,602)(7,602)226,71507,164	08/01/2034
31297H	KB 4		12/01/2005	FG A29290	5,000	47,24847,24846,92346,92332532547,24801,482	08/01/2034
31297S	ZP 3		12/01/2005	FG A37050	5,000	10,54610,54610,41710,41712912910,5460123	08/01/2035
31404Q	ZZ 5		12/01/2005	FN 775760	5,500	399,708399,708406,390406,158(6,450)(6,450)399,708011,531	11/01/2033
31405M	CG 0		12/01/2005	FN 793071	6,000	533,727533,727554,659553,952(20,225)(20,225)533,727016,889	07/01/2034
31406W	US 1		12/01/2005	FN 822393	5,500	64,52664,52665,18165,181(655)(655)64,52601,561	03/01/2035
59259R	LT 9		04/15/2005	METRO TRANSN-REF-G1	2,740	1,250,0001,250,0001,250,0001,250,000001,250,00008,697	11/01/2026
3199999	Total - Bonds - Special Revenue and Special Assessments					2,532,4702,532,4702,567,9022,566,9480(34,478)0(34,478)2,532,47000047,447XXX
Bonds - Industrial and Miscellaneous																				
046003	FF 1		06/15/2005	ASSOCIATES CORP NA	6,625	250,000250,000265,523252,460(2,460)(2,460)250,00008,281	06/15/2005
75953M	AB 6		09/15/2005	CNP 2001-1 A2	4,760	10,21910,21911,00710,653(434)(434)10,2190486	09/15/2007
191219	BJ 2		12/21/2005	COCA-COLA ENTERPRISES	6,125	1,062,0301,000,0001,117,3901,105,838(13,749)(13,749)1,092,089(30,058)(30,058)82,687	08/15/2011
20033T	AF 2		12/25/2005	COMED 1998-1 A6	5,630	82,56582,56591,16086,817(4,252)(4,252)82,56503,507	06/25/2007
12617A	AB 3		07/15/2005	CPL 2002-1 A2	5,010	33,32133,32135,36934,379(1,059)(1,059)33,32101,669	01/15/2008
060716	BQ 9		12/01/2005	FLEETBOSTON FINL CORP	6,625	250,000250,000262,073253,141(3,141)(3,141)250,000016,563	12/01/2005
36828Q	AA 4		12/01/2005	GEPMC 2003-C1 A1	3,091	230,399230,399230,971230,759(360)(360)230,39903,877	03/01/2008
427866	AF 5		10/01/2005	HERSHEY CO	6,700	250,000250,000267,643254,205(4,205)(4,205)250,000016,750	10/01/2005
40430G	AJ 9		12/21/2005	HFCHC 2005-3 M1	4,790	91,57591,57591,57591,5750091,5750306	09/20/2013
441812	GL 2		05/09/2005	HSBC FINANCE CORP	8,000	250,000250,000263,638251,643(1,643)(1,643)250,00009,780	05/09/2005
4599999	Total - Bonds - Industrial and Miscellaneous					2,510,1092,448,0792,636,3492,571,4700(31,303)0(31,303)2,540,1680(30,058)(30,058)143,906XXX
6099997	Total - Bonds - Part 4					8,691,8538,629,8618,966,3348,812,3510(90,390)0(90,390)8,721,9620(30,108)(30,108)276,013XXX
6099999	Total - Bonds					8,691,8538,629,8618,966,3348,812,3510(90,390)0(90,390)8,721,9620(30,108)(30,108)276,013XXX
7499999	Total - Bonds, Preferred and Common Stocks					8,691,853XXX8,966,3348,812,3510(90,390)0(90,390)8,721,9620(30,108)(30,108)276,013XXX

E12

**Sch. D-Pt. 5
NONE**

**Sch. D-Pt. 6-Sn. 1
NONE**

**Sch. D-Pt. 6-Sn. 2
NONE**

SCHEDULE DA - PART 1

Showing all SHORT-TERM INVESTMENTS Owned December 31 of Current Year

1 Description	Codes		4 Date Acquired	5 Name of Vendor	6 Maturity Date	7 Book/ Adjusted Carrying Value	Change in Book/Adjusted Carrying Value			12 Par Value	13 Actual Cost	Interest					20 Paid for Accrued Interest
	2 Code	3 F o r e i g n					8 Unrealized Valuation Increase/ (Decrease)	9 Current Year's (Amortization)/ Accretion	10 Current Year's Other Than Temporary Impairment Recognized			11 Total Foreign Exchange Change in B.J.A.C.V.	14 Amount Due and Accrued December 31 of Current Year on Bond Not in Default	15 Non- Admitted Due and Accrued	16 Rate of	17 Effective Rate of	
Class One Money Market Mutual Funds																	
FEDERATED PRIME OBLIGATIONS FUND.....			12/30/2005..	DIRECT.....	12/31/2006	642,030					642,030	642,030	4,955	4,070	4,070	MON..	
FEDERATED INV TAX FREE OBLIGATIONS FUND.....			12/30/2005..	DIRECT.....	12/31/2006								763	3,250	3,250	MON..	
8099999. Total - Class One Money Market Mutual Funds.....						642,030	0	0	0	0	XXX	642,030	5,718	0	XXX	XXX	0
8299999. Total - Short-Term Investments.....						642,030	0	0	0	0	XXX	642,030	5,718	0	XXX	XXX	0

**Sch. DB-Pt. A-Sn. 1
NONE**

**Sch. DB-Pt. A-Sn. 2
NONE**

**Sch. DB-Pt. A-Sn. 3
NONE**

**Sch. DB-Pt. B-Sn. 1
NONE**

**Sch. DB-Pt. B-Sn. 2
NONE**

**Sch. DB-Pt. B-Sn. 3
NONE**

**Sch. DB-Pt. C-Sn. 1
NONE**

**Sch. DB-Pt. C-Sn. 2
NONE**

**Sch. DB-Pt. C-Sn. 3
NONE**

**Sch. DB-Pt. D-Sn. 1
NONE**

**Sch. DB-Pt. D-Sn. 2
NONE**

**Sch. DB-Pt. D-Sn. 3
NONE**

**Sch. DB-Pt. E-Sn. 1
NONE**

SCHEDULE E - PART 1 - CASH

1	2	3	4	5	6	7
Depository	Code	Rate of Interest	Amount of Interest Received During Year	Amount of Interest Accrued December 31 of Current Year	Balance	*
Open Depositories						
WACHOVIA BANK/ CASH CONTROL.....	BIRMINGHAM, AL.....	10,513	XXX
WACHOVIA BANK/AP TRADE ACCT.....	BIRMINGHAM, AL.....	(68,676)	XXX
WACHOVIA BANK/AP CLAIMS ACCT.....	BIRMINGHAM, AL.....	30,952	XXX
WACHOVIA BANK/ TRUST CASH.....	BIRMINGHAM, AL.....	(27,211)	XXX
0199999. Total - Open Depositories.....	XXX.....	XXX.....	0	0	(27,211)	XXX
0399999. Total Cash on Deposit.....	XXX.....	XXX.....	0	0	(27,211)	XXX
0599999. Total Cash.....	XXX.....	XXX.....	0	0	(27,211)	XXX

TOTALS OF DEPOSITORY BALANCES ON THE LAST DAY OF EACH MONTH DURING THE CURRENT YEAR

1. January.....	305,129	4. April.....	231,049	7. July.....	(402,090)	10. October.....	(39,285)
2. February.....	(20,119)	5. May.....	52,490	8. August.....	(341,736)	11. November.....	68,124
3. March.....	(15,385)	6. June.....	(2,110)	9. September.....	(53,599)	12. December.....	(27,211)

SCHEDULE E - PART 2 - CASH EQUIVALENTS

Show Investments Owned December 31 of Current Year

1 CUSIP Identification	2 Description	3 Code	4 Date Acquired	5 Rate of Interest	6 Maturity	7 Book/Adjusted Carrying Value	8 Amount of Interest Due & Accrued	9 Gross Investment Income
Cash Equivalents								
31371L EQ 8	CL 30 YR PL # 254943	RA...	12/30/2005	3.860	01/03/2006	926,000		29,298
0199999.	Totals					926,000	0	29,298

SCHEDULE E - PART 3 - SPECIAL DEPOSITS

States, Etc.	1 Type of Deposit	2 Purpose of Deposit	Deposits with the State of Domicile for the Benefit of All Policyholders		All Other Special Deposits	
			3 Book/Adjusted Carrying Value	4 Fair Value	5 Book/Adjusted Carrying Value	6 Fair Value
1. Alabama.....AL	B...	Pledged to Alabama Department of Insurance.....	2,618,856	2,579,271		
2. Alaska.....AK						
3. Arizona.....AZ						
4. Arkansas.....AR	B...	Pledged to Arkansas Department of Insurance.....			102,556	103,022
5. California.....CA						
6. Colorado.....CO						
7. Connecticut.....CT						
8. Delaware.....DE						
9. District of Columbia.....DC						
10. Florida.....FL						
11. Georgia.....GA						
12. Hawaii.....HI						
13. Idaho.....ID						
14. Illinois.....IL						
15. Indiana.....IN						
16. Iowa.....IA						
17. Kansas.....KS						
18. Kentucky.....KY						
19. Louisiana.....LA	C...	Pledged to Louisiana Department of Insurance.....			100,000	100,000
20. Maine.....ME						
21. Maryland.....MD						
22. Massachusetts.....MA						
23. Michigan.....MI	B...	Pledged to Michigan Insurance Division.....			99,972	99,918
24. Minnesota.....MN						
25. Mississippi.....MS						
26. Missouri.....MO						
27. Montana.....MT						
28. Nebraska.....NE						
29. Nevada.....NV						
30. New Hampshire.....NH						
31. New Jersey.....NJ						
32. New Mexico.....NM						
33. New York.....NY						
34. North Carolina.....NC						
35. North Dakota.....ND						
36. Ohio.....OH						
37. Oklahoma.....OK	B...	Pledged to Oklahoma Insurance Department.....			110,821	110,112
38. Oregon.....OR						
39. Pennsylvania.....PA						
40. Rhode Island.....RI						
41. South Carolina.....SC						
42. South Dakota.....SD						
43. Tennessee.....TN						
44. Texas.....TX						
45. Utah.....UT						
46. Vermont.....VT						
47. Virginia.....VA						
48. Washington.....WA						
49. West Virginia.....WV						
50. Wisconsin.....WI						
51. Wyoming.....WY						
52. American Samoa.....AS						
53. Guam.....GU						
54. Puerto Rico.....PR						
55. US Virgin Islands.....VI						
56. Canada.....CN						
57. Aggregate Other Alien.....OT	XXX...	XXX.....	0	0	0	0
58. Total.....	XXX...	XXX.....	2,618,856	2,579,271	413,349	413,052

DETAILS OF WRITE-INS

5701.						
5702.						
5703.						
5798. Summary of remaining write-ins for line 57 from overflow page.....	XXX...	XXX.....	0	0	0	0
5799. Total (Lines 5701 thru 5303+5798) (Line 57 above).....	XXX...	XXX.....	0	0	0	0